Premier Asquith Is Almost Mobbed by Suffragettes

Exclusive Associated Press Service

Oakland Tribune.

LAST Edition

VOL. LXXIV. WEATHER—Oakland and vicinity: Cloudy tonight and Wednesday; light SW. wind. OAKLAND, CALIFORNIA, TUESDAY EVENING, NOVEMBER 22, 1910. 20 PAGES NO. 94

BLOODY BATTLES FOUGHT IN MEXICO

DALTON CASE SUBJECT OF INQUIRY

Grand Jury Still Pursuing the Investigation of County Assessor's Office.

Witnesses Summoned to Testify in Regard to Charges of Malfeasance.

The grand jury investigating the charge against County Assessor Henry P. Dalton, on the charge of extorting a part of the salary of some of the attaches of his office, in order that these attaches might retain their positions held a session this morning of three hours and adjourned until next Tuesday morning at 9 o'clock.

It is expected that the first witness at that session will be Chief Deputy County Assessor Thomas M. Robinson, who was subpenaed several weeks ago and who, at the hour of adjournment, at noon today, was standing at the door of the jury room expecting to be the next witness to follow Leslie Blackburn, the principal witness in the matter, who was, at the time, in the presence of the inquisitors and who had, at the close of the session, been before them for 0 minutes.

GUARD AT DOOR.

The meeting was held in the room of Deputy Attorney Clark. The door on the outside was guarded by Deputy Sheriff George Sturtevant while Deputy District Attorney Smith called the witnesses before the jury. The examination was conducted by District Attorney Donahue.

There were about 25 witnesses examined, most of whom were either former or present attaches of the assessor's office, who had been called to testify as to whether or not they, at any time, had been required to forfeit to the assessor any of their salary as a condition to retaining their places in his employ. Some of these men have not been connected with the assessor's office for six years. Others of them, when they were connected with the place, worked only a few months in the year, either as field deputies or collectors of the poll taxes. How far back this method of inquiry is to extend is not known. All of these men stated that they had never paid Dalton any of their salary.

The other subject of inquiry related to the financial transactions alleged to have taken place between Dalton and Blackburn and upon this Blackburn was questioned most exhaustively. At the close of the inquiry, when Blackburn emerged from the room, he had still in his hands a bank book and a number of checks which he had evidently laid before the jurors.

WITNESSES CALLED.

The first witness this morning was F. W. Childs. He was followed in succession by A. J. Blacke, M. M. Roach, T. F. Murphy, Thomas E. Hanson, Dr. Harry Traves, W. M. Owen, P. J. Nicholas, James P. Grasso, A. R. Dow, E. T. Brown, J. B. Nagle, A. J. Lemos, Edward Mack, H. J. Rathlen, Jos. E. Cattel, G. P. Kelsey, E. R. Silva, E. J. Van Alstine, A. J. Moon.

A few moments after Hanson entered the grand jury chamber Deputy District Attorney Smith approached Leslie Blackburn, the chief witness against the assessor, who was in the anteroom, and asked him if he had "the bank book."

"Which bank book do you want?" asked Blackburn, "the one I had the other day?"

Smith replied that he did not know which book was sought, saying that he had been told simply to get a bank book.

Blackburn drew from an inner coat pocket a large envelope from which he produced several small books of the sort issued by banking concerns, but before he could segregate them, District Attorney Donahue appeared on the scene and informed Blackburn as to which of the books was wanted. He also held a whispered conversation with Blackburn and it was generally understood that the whispering covered a certain transaction in which it was alleged checks and $5000 had played a part.

As soon as the conference between the district attorney and Blackburn had come to a close the former returned to the grand jury rooms.

Hanson was closeted with the jury for about ten minutes and the only admission he would make when questioned as to what he had been summoned for was

(Continued on Page 2)

EDNA LOFTUS SEEKS HUBBY'S CUSTODY

Actress Fights Jorgenson's Application to be Appointed Rheinstrom Guardian.

Tales of Sprees, Drinking Bouts and Tenderloin Escapades in Suit.

SAN FRANCISCO, Nov. 22.—The sprees, drinking bouts and escapades in the tenderloin, alleged to have been of frequent occurrence on the part of Harry Rheinstrom, the son of the Cincinnati brewer, and his chorus girl wife, Edna Loftus Rheinstrom, were injected into a suit for guardianship begun by Peter Jorgenson, a confectioner of 1726 Washington street, before Superior Judge Dunne this morning.

With her big blue eyes flashing and her general appearance indicative of prosperity, Edna Loftus was on hand to push her claim and was prepared to object strenuously to any aspersions cast on "Dear Harry" and to hiss "That's a lie!" when accused by a witness of accompanying her husband on a series of debauches after the receipt of each allowance from mamma-in-law, who frowned on the marriage.

PLOT IS ALLEGED.

Jorgenson desired to be appointed guardian by reason of his having been asked by the mother to look out for her son, and because of his acquaintance with the family growing out of his having been an employe of the brewery firm.

In her petition to be herself appointed to look out for her husband, Edna Loftus Rheinstrom alleged that the application of Jorgenson was merely part of the scheme to separate her from Harry.

It was shown that the sole property consisted of a $100 check which was to come semi-monthly until the first of the year. In telling of his reason for believing that Edna Loftus was not a proper person to look out for her husband, Jorgenson said:

"I understand that since the couple left Cincinnati, when they would receive a check twice a month, they would go on a debauch for two or three days, and then Harry would go around without any clothes."

BRANDED A LIE.

"That's a lie!" cried Mrs. Rheinstrom, Jr., in a husky voice as she half rose from her seat. The interruption was not heard by the court and the bailiff warned her that if it was repeated she would have to leave the room.

Jorgenson continued to remark that from his investigation he found that both the husband and wife were in the habit of going on sprees and visiting Mason street resorts.

Attorney Devlin, representing the wife, called attention to the fact that she could make more money on the stage than most lawyers, and the court suggested that that might be a good thing for her to do and leave Harry alone for a while.

ASK DISINTERESTED GUARDIAN.

Devlin argued that if a guardian was appointed it should not be Jorgenson, who was in the confidence of the mother, whom he asserted was trying to separate husband and wife. He said he would not object to any honest person, but some one uninterested, being appointed. Jorgenson admitted that he would do his best to keep Edna away from Harry if he were given the charge over him.

To show that relations between the husband and wife are still of the closest, a letter written by the young man from the Stockton asylum to his wife was read. It began "Dearest thing on earth, my little wife," and continued to ask her to be patient and told her that all would yet be well, ending "Dearest love and truest affection for you, also a soul kiss. Your loving husband, Hal."

The fact that Rheinstrom had been confined in an asylum at Cincinnati and that Edna Loftus had effected his release and had run away with him to a nearby town and married him was put in evidence.

Diaz Relies on the Fierce Rurales to Break Backbone of Present Rebellion

Below On the Left Is Shown President Diaz Mounted in Full Uniform ---At the Bottom On the Right Is Francisco I. Madero, the Revolutionary Leader.

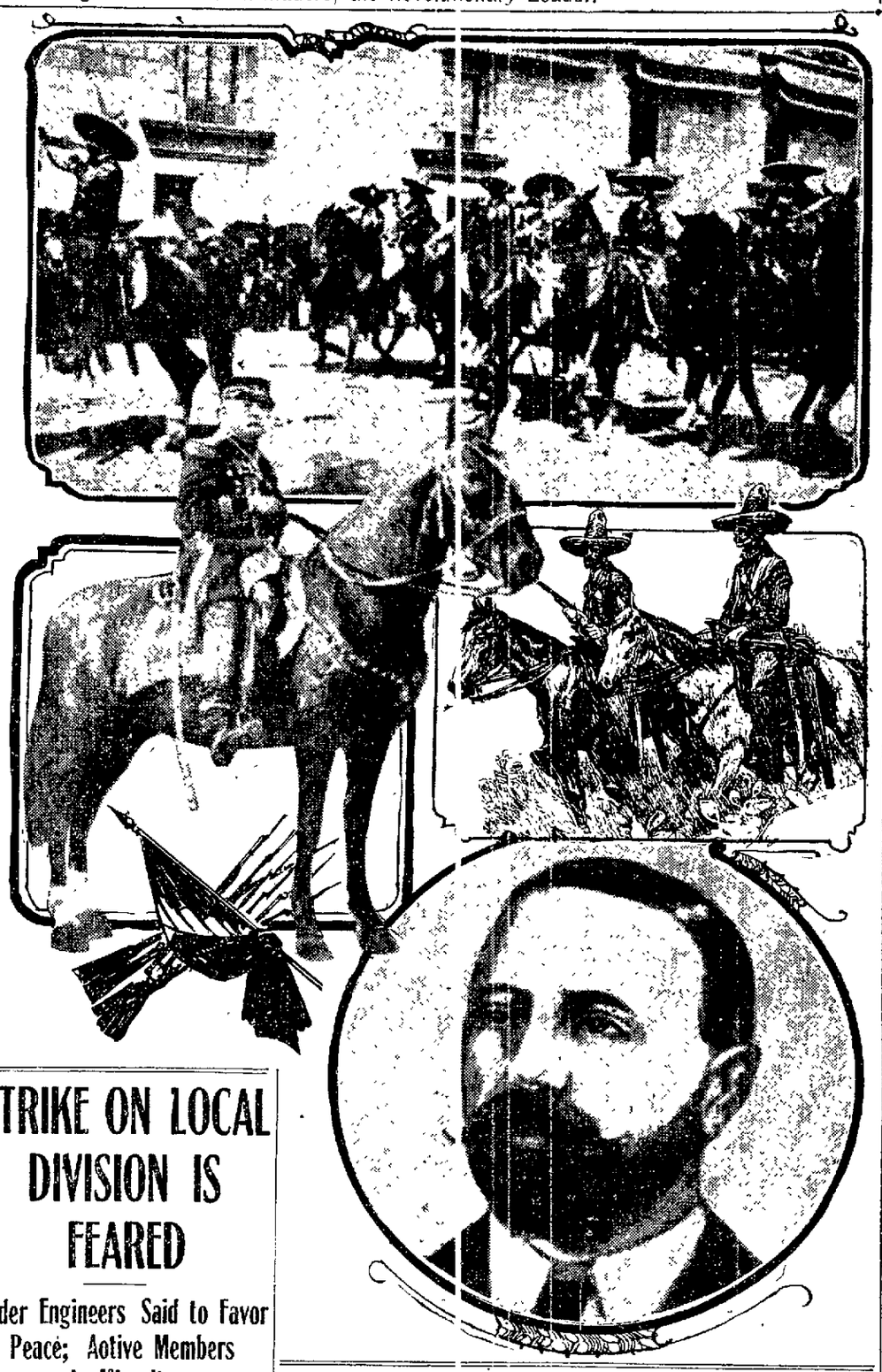

STRIKE ON LOCAL DIVISION IS FEARED

Order Engineers Said to Favor Peace; Active Members in Minority

WEST OAKLAND, Nov. 22.—The local lodge of the Brotherhood of Locomotive Engineers on the Leland Stanford division of the Southern Pacific railroad have as yet come to no conclusion as to how they will vote on the strike ballots that have been sent to them by the International Lodge. Word has been received from men who are active in railroad circles that chances for a strike on this division are slim at the present time, because the financial condition of the local lodge has been strained to its utmost capacity in the past year.

The more active and younger members in the lodge are all in favor of the strike, but these are said to be in the minority.

San Franciscan Dies On Train in France

Alfred G. Platt Suddenly Expires While on Way Home After Visit With Family.

PARIS, Nov. 22.—The body of a man who died on a steamer train while en route from Paris for Havre Saturday was identified today as that of Alfred G. Platt of San Francisco.

SAN FRANCISCO, Nov. 22.—Alfred G. Platt was an expert accountant well known in this city. He left here about two months ago to visit his family which is sojourning in Paris and was on his way home when he died on the train between the French capital and Havre.

Crippen Must Hang Tomorrow; Hope Gone

LONDON, Nov. 22.—The London Times today declares that Dr. Harvey H. Crippen has confessed.

The Times says the confession is a thrilling human document replete with cold, callous details of the crime for which Crippen will hang tomorrow for having committed.

LONDON, Nov. 22.—Dr. Harvey H. Crippen will be hanged at 8 o'clock tomorrow.

This announcement was made today and with it passed any hope that the condemned man might have had of an eleventh-hour delay. From the time that his wife, Belle Elmore, the actress, disappeared, up to the day of his conviction, public sentiment against Crippen grew stronger, but in his last hours the American is not without sympathy.

Miss Leneve, at the request of the prisoner paid a farewell visit to Crippen at Pentonville prison today. She reached the place in a closed cab and was accompanied by an elderly man, who remained outside.

Miss Leneve remained a half-hour in the visitor's room with the doctor. During her stay the warden watched the condemned man closely.

Crippen slept well last night and ate a hearty breakfast in the morning.

PREMIER TO YIELD TO SUFFRAGETTES

Asquith Says if He Is Still in Power at the Next Session He Will Consider Franchise

LONDON, Nov. 22.—Premier Asquith was assaulted by suffragettes in the House today and was saved from rough handling only by the prompt arrival of a strong body of police.

LONDON, Nov. 22.—Premier Asquith has yielded to the importunities of the suffragettes and in the House of Commons today announced that if he were still in power at the next session of Parliament the government would give facilities for the consideration of a woman's franchise bill so framed as to admit of free amendment.

In addition to this campaign the women members of radical election committees threatened a revolt unless the government recognized their claims prior to the coming election.

At a meeting at Caxton Hall, Miss Christabel Pankhurst characterized the Minister's statement as wholly unsatisfactory, and nothing more nor less than an insult to the cause.

With a rush the women left the hall and started several hundred strong for Downey street. They encountered Mr. Asquith en route and before the Premier realized the situation he was surrounded by irate suffragettes. It was not long before he recognized that he was in a hostile camp, for without preliminaries Miss Henrietta Williams struck the government leader, at the same time ejaculating, "You tax women as heavily as men, yet women are not represented in parliament."

Shrill police whistles brought officers from all nearby quarters, and as the women struggled among themselves for the privilege of getting at him, the Premier was hustled into a taxicab. As the car started with a bound Miss Williams made another attempt to reach its occupant, and in doing so she put her hand through the glass of the window. She was pulled away still crying, "Traitor" and "Coward."

REBELS CAPTURE MANY BIG CITIES

Gomez, Lerdo and Torreon Taken After Desperate Fighting, With Heavy Loss of Life

AMERICANS FLEEING FOR THEIR LIVES FROM FEAR-STRICKEN LAND

Revolt Is Spreading and Martial Law Is Proclaimed in More of the Larger Towns of Republic

MEXICO CITY, Nov. 22—Documents found in the house of a revolutionist are said to have revealed a conspiracy for the wholesale assassination of prominent government officers, including Vice-President Corral, Foreign Minister Creel and other prominent Mexicans, among them editor Spindola, owner of El Imparcial

EAGLE PASS, Nov. 22—The Mexican revolutionists have captured three towns in the rich Nazas River valley, Gomez, Palcio, Lerdo and Torreon. The death roll is reported heavy at Torreon where 1000 revolutionists armed with modern long range guns swept the city with a terrific fire for several hours. No Americans are reported killed.

An American arriving today from Torreon declares that the mayor and two Americans were killed at that place Sunday by revolutionists and that Leredo, Gomez, Pallisco, nnd Torreon are all in the hands of the revolutionists.

EL PASO, Nov. 22.---Passengers arriving early today from Mexico report a terrible condition in that country. The train was crowded with American refugees. They report the city of Parral in the state of Chihuahua, in the hands of the revolutionists, with the wires cut and the mayor and chief of police dead. How many others had been killed the refugees did not know.

Troops being sent from Chihuahua to Parral left the train at Jiminez, the junction point and refused to go further. Jiminez was captured by the rebels Monday after a hot fight, in which 15 of their number and seven rurales were killed.

Americans Retain Arms

Mexican officials permitted Americans to retain their guns to protect themselves. Passengers say that the Mexican government is placing little reliance on the army, as half of it is made up of petty criminals and convicts sentenced to a term in the army instead of prison.

Most of these are known to be in sympathy with the revolutionary movement, and many officers, who have been offered promotion by Francisco Madero, are suspected of being prepared to join him.

Passengers declare that the town of Madero, headquarters of the F. S. Pearson lumber interests in Chihuahua, is in

(Continued on Page 2)

PROTEST TAX ON CROCKER ESTATE

William H. Declares That Late Brother's Property Has Been Overestimated.

SAN FRANCISCO, Nov. 22. — Claiming that the property of his brother, the late George Crocker, had been over appraised, William H. Crocker, the millionaire banker, registered a protest in Judge Van Nostrand's court yesterday against the imposition of the $95,293.90 inheritance tax upon the estate which is valued at $11,982,819.79.

Crocker testified that the Hotel Del Monte, one of the assets of the estate, had never been profitable and that the Crocker Estate Company, which was formed nearly a score of years ago, was paying no dividends and the stock was more of a burden than an asset.

Charles E. Green, secretary of the Crocker Estate Company, testified that the Pacific Improvement Company, which owns the Hotel Del Monte, was heavily in debt and that its holdings were not as valuable as the assessors and appraisers had estimated.

Many other prominent and wealthy San Franciscans were also called to the stand to tell what they knew of the value of the estate. Among them were: Henry T. Scott, manager of the Crocker Estate Company; A. D. Shepherd, president of the Pacific Improvement Company; J. Newton Rosecrans, and Edgar C. Bradley, one of the executors of the will of George Crocker.

According to Appraiser Stanle's report, the California holdings of George Crocker were as follows: 1647 United Railroad bonds, $115,115; 100 bonds of the Pacific Telephone and Telegraph Company, $101,500; 50 shares of the Sunset Telephone Company, $52,000; 20,000 shares of the Crocker Estate Company, $2,217,000. The total of all the California properties is given as $2,962,967.12.

Young Man and Wife On 2000-Mile Walk

Mr. and Mrs. Walter S. Jarbeau Send Money and Trunks Ahead; Without Penny.

LOS ANGELES, Nov. 22.—After having traveled throughout the West in palatial cars, Mr. and Mrs. Walter S. Jarbeau started today on a 2300-mile walk back to their home in Kansas City.

Jarbeau said the "hike" was just for the fun and adventure of it. "We will leave without a cent," he said, "and we expect to be home in 125 days."

They sent their trunks and money home today. Jarbeau is 22 and his wife 21.

OBJECT TO BRITISH SONGS IN SCHOOLS

WINNIPEG, Man., Nov. 22.—In the districts of Alberta, largely settled by persons from the United States, there has been trouble over the singing in the schools of British national airs particularly "Rule Britannia." The Dominion Technical Education Commission, touring the country, heard evidence respecting this at Calgary. Inspector of Schools Boyce said that the Americans did not mind so much the Canadian national airs, but that feeling arose when purely British songs were sung.

"Is the singing of these songs insisted on?" asked Armstrong, a member of the commission.

Boyce replied that national airs were used in first singing lessons, but where objection was taken, the songs objected to were mostly dropped.

"We want peace in Canada," commented Armstrong.

CHARGED WITH VAGRANCY: LIVED ON 10 CENTS A DAY

SAN JOSE, Nov. 22.—Coffee and doughnuts for breakfast and the same for supper comprises the daily diet of Edward Cross, who told Police Judge Dougherty yesterday that he lives very well on ten cents per day. Cross recently came here from Placer county and had a little over $1 when he arrived. Some of this he still has. Cross was well dressed and neat appearing, and his plight interested the judge, who is more or less of a humanitarian.

Cross was charged with vagrancy, and pleaded guilty to the charge. He has had no regular place of residence since his arrival in this city and will have thirty days' free board and lodging at the county jail, where the rations are better balanced than at the five-cent coffee houses in town.

FREE TURKEYS FOR NEW YORK POLICE

NEW YORK, Nov. 22.—Everyone connected with the Police Department in the borough of Manhattan will receive one turkey free today. The person giving the 5809 turkeys told Commissioner Cropsey that he must remain anonymous. No one but Cropsey's knows the giver' name. If the turkeys average ten pounds apiece, at 15 cents a pound, it is estimated they will cost $7963.56. They will be taken in vans to headquarters and the stationhouses.

Of the fowls themselves it is promised that they will be the very best to be had. They will be large and an endeavor is to be made to have them reasonably uniform in weight. An inspector will not receive a larger one than a policeman, except by happy chance.

KNOX NEW YORK

Knox Hats

inspire and hold public faith and patronage.

For sale at our agencies everywhere.

Improvements in Oakland

City May Be Able to Continue With New City Hall Work Despite the Court's Restraining Order

It is probable that the tentative restraining order obtained by the Bushnell photograph studio against the city of Oakland to prevent the razing of the H. C. Capwell building in Fourteenth street recently acquired by the city, will not be allowed to interfere with the plans for tearing down a portion of the building to make room for the excavation for the new $1,000,000 city hall. City Engineer F. C. Turner has discovered that it will be possible to cut off part of the Capwell structure and gain space enough to go ahead with the work without interfering for the next eight months with the Bushnell studio. The Bushnell lease, which forms the basis of the restraining order from the courts expires June 10, 1911.

It was feared for a time that the city would be halted in its work in preparing the ground for the new city hall, ground plans for which have arrived from the eastern architects, Palmer and Hornbostel. After negotiating for some time and finally obtaining the Capwell building north of the present city hall on Fourteenth street the city board of public works made plans to raze this structure, with the old frame library building and the brick building occupied by the electrical department, to make room for the now municipal edifice.

INJUNCTION IS OBTAINED.

The intention to do this was no sooner made known than Bushnell's studio which holds a lease from Capwell, asked and obtained a temporary injunction against the city taking this proceeding. The case is now pending and the city must come into court Wednesday to show cause why the injunction and temporary restraining order shall not be made permanent.

The Bushnell gallery occupies the extreme western portion of the Capwell structure. It is believed that it will be possible to tear down the main portion of the building without disturbing the gallery. Only a small back room extending a few feet east of the main eastern line of the gallery may have to be removed, and it is possible even in this case that the difficulty may be obviated by underpinning this part of the building and continuing the excavation for the new structure beneath.

WILL NULLIFY ORDER.

With the assurance of experts that it will be possible to excavate according to the city hall ground plans without disturbing the gallery during the period of its tenancy under the lease, it is thought the restraining order against the city hall will not be made permanent. Affidavits to this effect from City Engineer Turner and other experts who have examined the plans and the position of the gallery in the Capwell building have been filed as a basis for the court decision. Attorney E. D. White, of the firm of Snook and Church appearing in the interests of the city and Capwell. The case will be decided Wednesday.

On the saw day bids will be received in all probability by the Board of Public Works for razing the old library building, now occupied by the board of health and engineering department of the city, the small police station and the brick structure on Fifteenth street now occupied by the electrical department and fire company No. 2. When this is done all will be in readiness for the work of excavating for the new city hall.

CHURCH PLANNING ANNUAL BAZAAR

Attractive Booths for the Two Evenings at the Fourth Congregational.

The annual bazaar and entertainment to be given by the Ladies' Aid Society of the Fourth Congregational church, at Grove and Thirty-sixth streets, will be held Thursday and Friday afternoons and evenings, December 1 and 2.

Attractive booths have been arranged for the display of fancy articles and various wares and will be in charge of committees selected from the Ladies' Aid Society.

Domestic and Miscellaneous Booth—Mrs. C. E. Irving, Mrs. A. Johnson and Mrs. E. T. Leiter.

Fancy Booth—Mrs. W. C. McLure, Mrs. W. H. Stowers, Mrs. John Mitchell and Mrs. W. S. Sampson.

Fancy Apron Booth—Mrs. Clarence Doane and Mrs. J. W. Leiter.

Children's Booth—Mrs. A. R. Oliver and Mrs. J. E. Davenport.

Cooking Booth—Mrs. J. H. Paget, Mrs. E. M. Harlowe, Mrs. B. Shemalia and Mrs. F. E. Ludlum.

Larkin Booth—Mrs. F. A. Miles, Mrs. A. C. Shaw and Mrs. C. J. Tymeson.

Candy and Refreshment Booth—Mrs. Lily S. Culver and Mrs. T. M. Robinson.

Chairman of program committee, Mrs. Frederick H. Maar.

The entertainments in preparation for the two evenings, under the supervision of Mrs. Maar, promise some enjoyable features.

PROGRAMS FOR EVENINGS.

Thursday evening will be presented a comedy skit in one act, entitled "The Peak Sisters," combining novelties in both instrumental and vocal music, also recitative arrangements, the cast being entirely selected from the ladies of the aid society, as follows:

Mrs. T. M. Robinson	Mrs. Lily S. Culver
Mrs. W. C. McLaire	Mrs. Lillie Doane
Mrs. Joseph Leiter	Mrs. C. E. Irving
Mrs. J. H. Paget	Mrs. A. R. Oliver
Mrs. C. C. Jewel	Mrs. E. M. Harlowe
Mrs. H. O. Pope	Mrs. Mary W. Rayon
Mrs. J. E. Davenport	Mrs. O. C. Shaw
Mrs. W. S. Sampson	Mrs. F. H. Maar
Mrs. M. M. Bell	

Other talent will complete a most versatile entertainment for this evening. Friday night will be devoted to a musical program of excellence, including vocal, instrumental and violin solos; also on this evening, by the courtesy of the young people of the Market Street Congregational church, will be presented a laughable farce entitled "Cure All." The obligation of this society to the yearly indebtedness of the church is raised at this bazaar.

MURDERS WOMAN WHO POSED AS WIFE

LOS ANGELES, Nov. 22.—J. W. Wheeler, a blacksmith 36 years old, formerly of Echo, Ala., last night murdered a woman who registered with him as his wife under the name of Mrs. May Wheeler at an East Fifth street hotel. He then attempted to kill himself.

The couple were in their room less than five minutes when five shots rang out in quick succession. Persons in the hotel rushed into the room and found the woman's dead body on the floor and Wheeler standing with a wound in his head. He held a revolver in one hand and a knife in the other. Before any one could interfere he slashed his throat. He is not expected to live.

WESTERN PACIFIC ASKED TO STATION WATCHMAN

On the recommendations of Councilmen R. C. Vose and L. N. Cobbledick, the council last night passed resolutions calling upon the Western Pacific Railroad Company to place watchmen at the crossings at Twenty-third avenue and Fruitvale avenues, as these at the present time form a grave danger to the public.

Councilman Vose explained that two deaths have already occurred at Twenty-third avenue, and Councilman Cobbledick said he had narrowly avoided being run down himself at Fruitvale avenue.

A quick way to get rid of your money is to run up bills and then pay them.

NOVEL FEATURES IN DOLL SHOW

The Committee Has Arranged Splendid Program for the West Oakland Benefit.

The program for the Doll Show will be replete with novel features and will contain something to interest everyone. The committee having the work in hand met yesterday at the St. Mark Hotel and arranged the program for the big charity event. For the afternoons there are to be ever so many pretty children who will pose as living pictures and give songs and dances. Among those taking part will be:

Virginia McKeon	Rollin Fitch
Jack Marsh-Browne	Adrian Hynes
Frances Parks	Beatrice Dorgeloh
Adelaide Parks	Dolores Flashman
Margaret Gulbalt	Hescall Waterhouse
Marian Brown	Abe Leach Jr.
Suzanne McKeon	Lucille Wollaston
Edward Holman Jr.	Curtis Wright

DEPICT PORTRAITS.

For the evening programs there are to be famous portraits depicted by young people. Mrs. Robert Hughes will represent Mary Queen of Scots, Miss Blanche Moore will be Queen Louise. "Queen Victoria" will be posed for by Mrs. C. J. Waterhouse. Others will be Rose Chew, Dowager Empress of China; Caritas, Mrs. C. Boynton. Mrs. Rollin Fitch, Cleopatra; Muriel Cartwright, Queen Wilhelmina, Mrs. E. Jasper, Countess Potocka, Martha Washington, Mrs. F. Plomteaux; Pocahontas, Miss Sunny Plomteaux. Miss Rowena Reynolds and Robert Harrison will present "Enlisted for Life."

There will be special dances by Miss Maude Goodwin and Mrs. Leigh Adams.

If the Doll Show is a success the little orphans of the West Oakland Home will have a Merry Christmas, but in any event Thanksgiving Day will be a gloriously happy one for them, as H. W. Bishop has promised to give them a good old-fashioned Thanksgiving dinner. The long tables that generally contain only the plainest of wholesome foods will groan with turkey, cranberry sauce, celery and all sorts of good things and the happy faces of the motherless children will no doubt repay their benefactor for all he has done for them.

Mrs. Bishop, Mrs. Walter Reed, president of the Home, and several other members, will be present to assist in making the day a happy one.

For several years Mr. Bishop has given the children of the West Oakland Home a treat of this kind.

BUSINESS MEN CO-OPERATE.

The West Oakland Home has always received the hearty co-operation of the business men who cannot fail to admire the business-like manner in which the women manage the institution. Mrs. Walter D. Reed has served as president of the home for two years and has been untiring in her devotion and has in every way possible worked for the best interests of the organization. She has had the support of an efficient board of directors, the advisory board, the matrons, Miss Belle Pillar and Miss M. Eley, and a number of loyal committee workers.

The advisory board of the West Oakland Home includes William H. Crocker, I. A. Beretta, Charles J. Heeseman, James P. Taylor, James P. Edoff, J. J. Allen, H. C. Capwell, all of whom have devoted their time and best thought toward assisting the directors and managers of the institution in carrying on the work of caring for orphans and in making the West Oakland Home a great factor for good in this city and maintaining its reputation as one of the best institutions of its kind in the State.

PARDEE TO SPEAK.

This evening Ex-Governor Geo. C. Pardee will address the Santa Fe Improvement Association on the proposed new charter.

Brain Works Well

On

Grape-Nuts

food

"There's a Reason."

Read "The Road to Wellville" in pkgs.

Genuine Leather

$27.25 Table and 6 chairs

solid oak Terms, $3 cash and $1 week

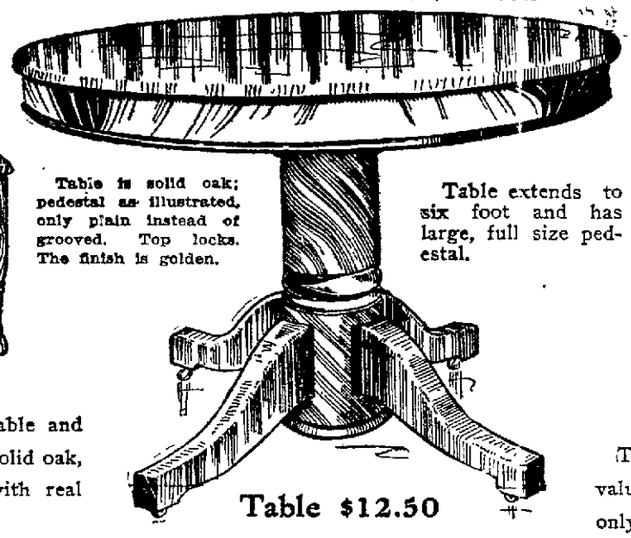

Table is solid oak; pedestal as illustrated, only plain instead of grooved. Top locks. The finish is golden.

Table extends to six foot and has large, full size pedestal.

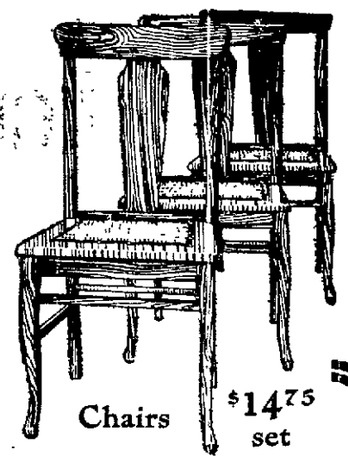

Chairs $14.75 set

The chairs match the table and are exactly as illustrated; solid oak, full box seats; covered with real leather.

Table $12.50

These chairs are an exceptional value and will be sold in sets of six only at the special price $14.75.

Jackson's dining room special for Thanksgiving

Just nine more shopping days at the old store—and every odd piece and samples of discontinued lines are greatly reduced with our usual easy terms—extended. Many values in dining room furniture.

Read our opening announcement in Sunday papers

We are going to introduce a feature that will bring out the greatest number of people ever assembled at one time on Clay street between 13th and 14th; it will be one week from next Saturday. See Sunday morning papers.

Drop the Credit — **Jackson's** — 519 14th St. Oakland

COUNCIL PRAISES TRACTION COMPANY

The Work Done On Broadway Track Complimented by City Fathers.

A high compliment to the Oakland Traction Company was embodied in a resolution passed unanimously by the city council last night, approving the widening of the tracks in Broadway, the workmanlike manner in which the task has been accomplished, and the character of the roadbed put in by the company. The resolution was passed on the recommendation of the street committee after the work had been examined by experts. The resolution follows:

"Resolved, That when as the Oakland Traction Company, in compliance with the request of the council of the city of Oakland, has widened the space between its tracks on Broadway from Fifteenth street southerly to the water front so that the danger to the lives and limbs of the public from passing cars is minimized, and

"Whereas, The work of widening said tracks involved the tearing out of its old concrete roadbed and tracks and the complete reconstruction of its tracks on Broadway between said points, and

"Whereas, Said roadbed and tracks as reconstructed are a splendid example of modern street railroad engineering, and

"Whereas, The whole work has been prosecuted with great expedition and with the least possible inconvenience to the traveling public, and in such manner as to excite the admiration, not only of the press, but of the general public; now, therefore be it

"Resolved, That the council of the city of Oakland hereby compliments said Oakland Traction Company upon the completion of a long desired improvement of such great benefit to the public, and expresses to said Oakland Traction Company its appreciation, not only of the character of the work done, but also of the manner in which said work was carried on."

A resolution was passed by the city council, on the motion of Councilman M. E. Bronner last night, that City Attorney Stetson and City Engineer Turner be directed to prepare the necessary resolution of intention to open and extend Eleventh and Twelfth streets westerly to the water front.

McKINLEY EXPEDITION TO START JANUARY

SEATTLE, Wash., Nov. 22.—It is expected that the four men of the Belmore Brown expedition to mount McKinley will leave Valdez in January for Fairbanks. A team of ten dogs will be obtained at Valdez and the 365-mile run to Fairbanks will put the dogs in condition. Supplies will be obtained at Fairbanks and then the dogs and men will set out to cover the 140 miles of the mountain. The trail is already broken half the way, or to the Kantishna gold diggings. For the remainder of the distance the route is above the timber line, with no serious obstacles to brave.

Caribou abound on the north side of the mountain, affording food for the dogs until the actual ascent is begun. The men will eat pemmican. The dogs will haul supplies to the 10,000 foot level, it is expected.

Snowstorms are very bad in winter on the Cook Inlet side of the mountain, but Tom Lloyd says that he experienced weeks of fine weather during his ascent of the north side last winter.

FRUITVALE EAGLES IN ANNUAL DANCE

FRUITVALE, Nov. 22.—Amid flowers and evergreens the annual grand ball of the Fruitvale Eagles, No. 1875, will be opened tomorrow evening in their hall on East Fourteenth street. The proceeds derived from the dance are to go toward the social fund of the lodge to go towards the arrangements for the great celebration to be held by the Eagles in San Francisco next year.

The committee for the ball are G. Zimmerman, J. Barry, T. Rossie, A. A. Barber and William Bridge. Bridge will lead the grand march.

CRACK AVIATORS MAY COME HERE

San Francisco to Invite Birdmen to Compete at Great Aero Meet.

SAN FRANCISCO, Nov. 22.—It was definitely decided at a meeting of the leading business men at the Chamber of Commerce yesterday to invite the best of the world's aviators to take part in an international aero meet, which is to be held in this city soon after the first of the year.

Among those who will be asked to participate are the Wright brothers, Moisant, Curtiss, Graham-White, Drexel and a number of the continental flying men. It is expected that with the pick of the aviators entered in the contests, some new world's record will be shattered and some remarkable aero stunts will be pulled off.

All the arrangements for the meet will be in the hands of a committee of twenty-five business men, who will be empowered to close the contracts with the aviators and to set the date for the meet. This executive committee will be formed in a couple of days. It is planned to raise $100,000 to defray the expenses of the meet.

The army authorities are taking great interest in the proposed meet and Lieutenant Paul Beck of the Signal Corps has been detailed by the department commander to assist the local men. Beck has made a study of aeronautical problems.

The finance committee upon whom the bulk of the preliminary work will fall is composed of:

Henry T. Scott, chairman	Wellington Gregg
Lieutenant Paul Beck	Henry Dernham
Charles Templeton Crocker	James Wood
	Leopold Michels
	M. H. Robbins Jr.

MANY PAY TRIBUTE TO WM. H. McGUIRE

The funeral of the late William H. McGuire took place this morning from the late residence of the deceased, 685 Twenty-seventh street, and was largely attended by old-time friends, some of whom have long been prominent in the political life of this city and county. There was an especially large attendance of members of the A. O. H., of which organization the deceased had long been a member.

The remains were borne to the church of St. Francis de Sales at the corner of Grove and Hobart streets. Interment took place in St. Mary's cemetery, the pallbearers being James Corley, R. J. Heeney, William Lenane, David Barry, J. R. Kelly and P. Brackett.

THE KEYSTONE TO HEALTH IS HOSTETTER'S STOMACH BITTERS

If you want a medicine that will give you the greatest satisfaction in cases of Indigestion, Constipation, Biliousness, Colds, Grippe and Malaria take none but the Bitters. Its reputation is established.

NAYLOR'S ACCOUNT IS $1200 SHORT

Experts Find the Books in Excellent Condition Up to February 1st.

The shortage in the accounts of Chas. E. Naylor Jr., the youthful secretary of the California Building and Loan Association of Alameda, who disappeared on November 17, will amount to about $1200, according to the estimates of the accountants who are working on his books.

Young Naylor evidently began his peculations last February, as the books up to that date are in excellent condition. It is supposed that the inability of the young man to support his wife and baby on his monthly salary of $50 led him to stray off the straight and narrow path. He had a good reputation previous to the discovery of the shortage. His father, Charles Naylor, is a well-known attorney of San Francisco and is prostrated over the affair.

Firemen Fight Blaze in House of Death

COLORADO SPRINGS, Col., Nov. 22.—While physicians were administering oxygen to Miss Anna Pomery, last night, in a vain effort to keep her alive, firemen were busy putting out a blaze in the attic of the house in which the girl was dying.

Members of the family gathered about the girl's bedside while the fire was in progress. The fire was extinguished and the girl died without knowing what had occurred.

VAUDEVILLE MONKEY PNEUMONIA VICTIM

Lady Betty, the thousand-dollar-a-week monkey which was to have appeared in vaudeville at a local theater a short time ago, died in San Francisco last night despite the attention of a corps of physicians and a specialist from New York, who had been summoned to attend the suffering simian.

Lady Betty, who caught a severe cold while appearing in Spokane four weeks ago, contracted pneumonia, her condition becoming so critical that it was necessary to have the medical attention of six physicians.

Her owners have pampered her like a prima donna and are grief stricken at her death.

BOTH SPEEDY AND EFFECTIVE.

This indicates the action of Foley Kidney Pills as S. Parsons, Battle Creek, Mich., illustrates: "I have been afflicted with a severe case of kidney and bladder trouble for which I found no relief until I used Foley Kidney Pills. These cured me entirely of all my ailments. I was troubled with backaches and severe shooting pains with annoying urinary irregularities. The steady use of Foley Kidney Pills rid me entirely of all my former troubles. They have my highest recommendation."—Wishart's Drug Store, corner Tenth and Washington streets.

ANNOUNCEMENT

IMPORTANT NOTICE

THE NORTH AMERICAN HOSPITAL ASSOCIATION hereby warns its members that certain former employes of the said NORTH AMERICAN HOSPITAL ASSOCIATION are making untrue statements derogatory to the said Association for the purpose of enticing membership into certain other Hospital Associations which they now represent.

The reputation of the NORTH AMERICAN HOSPITAL ASSOCIATION is too well established to require it to be on the defensive in the matter of these slanderous reports, but asks of those whose membership is solicited by the said former employes to thoroughly investigate, among other things, the financial standing of the Hospital Associations of which they are asked to become a member.

THE NORTH AMERICAN HOSPITAL ASSOCIATION sends forth this warning, as it deems itself in duty bound to fully protect its members.

Dated this 17th day of November, 1910.

THE NORTH AMERICAN HOSPITAL ASSOCIATION.

SAILOR PLUNGES THROUGH SKYLIGHT

William Magee Drops 2 Stories and Narrowly Misses Death.

SAN FRANCISCO, Nov. 22. — The naval training of William Magee, a sailor on the U. S. S. Maryland, served him in good stead at a late hour last night when he accidentally fell through the skylight in the naval Y. M. C. A. building, 84 Market street, and landed, cut and bleeding, on the floor of a new market, two stories below.

Consternation reigned among those in the place when the crash of glass was heard, and Magee's faint cries for aid came up from below.

Policeman Webb was summoned and finally a ladder, attached to a rope, was dropped down. Magee came up part of the distance hand over hand, and when he reached the upper floor it was found that he had sustained nothing worse than a severe lacerated wound over the left eye and a few bruises and abrasions. He was treated by Dr. Callnan at the Harbor hospital.

SAILOR BURGLAR VICTIM.

SAN FRANCISCO, Nov. 22.—Thomas Coleman, a sailor living at Maritime house, 172 East street, reported today that burglars had broken into his room and taken property to the value of $16.25.

DRESSED IN "BLACK AND YELLOW"

Not "Football Colors" but the color of the carton containing Foley's Honey and Tar the best and safest cough remedy for all coughs and colds. Do not accept a substitute but see that you get the genuine Foley's Honey and Tar in a yellow carton with black letters. Wishart's Drug Store, cor. 10th and Washington sts.

NEW ADVERTISEMENTS.

EXPERIENCED NURSE NOW GIVING FREE CONSULTATION

Osgood, the Druggist, Adopts Progressive Plan for the Accommodation of His Customers.

Appreciating the fact that women hesitate to explain their requirements or symptoms to inexperienced clerks, Osgood, the druggist, has secured the services of Miss M. Vosburg, an experienced nurse. Miss Vosburg recently spent three years in the Lane Hospital of San Francisco specializing upon the effects of the proper adjustment of supporters, body belts, elastic hosiery, trusses, pads and braces of various descriptions.

She is to be permanently employed by Osgood's to prescribe and adjust apparatus of this description and all women are invited to call and consult her. There will be no charge in connection with this advice and no one will be under any obligations to buy.

"Mr. Osgood has insisted that I devote my time to consultation," said Miss Vosburg today. "And not to try to sell apparatus unless it is absolutely needed. There are thousands of women who are wearing supporters that are either not properly adjusted or that should not be worn at all. There are others who could be greatly relieved if they could be fitted to something of this sort. My work at Osgood's is principally of an advisory nature, although I expect to do some selling when necessary."

Miss Vosburg's employment marks a big step of advancement in the drug store business and undoubtedly a great many women will take advantage of her free advice.

FRAUD CONCERNS FLEEING FROM NEW YORK

Postmaster-General's Crusade Against Get-Rich-Quick Companies Effective

NEW YORK, Nov. 22.—The crusade of Postmaster-General Hitchcock against get-rich-quick concerns is expected today to cause a general exodus of fake promoters from the city. The Postmaster-General is determined to send to prison this class of promoters, who, he says, have sold to an unsuspecting public $100,000,000 of worthless securities in the last five years.

Mr. Hitchcock expressed great satisfaction today at the start that had been made and declared the government would drive from the country every "wildcat" scheme to separate gullible investors from their money. Many arrests are expected throughout the country within the next few days.

Officials of the Burr Brothers Company—Shelton C. Burr, president; Robert Tobey, vice-president; Eugene H. Burr, secretary-treasurer — arrested yesterday, spent the night in the Tombs in default of $10,000 bail each. They will be examined on Monday.

The members of the Burr Company are said to have cleared more than $15,000,000 in their stock operations.

Ship of Trouble Is Sold at Auction

Bark Alden Besse, Under Attachment for Wharfage, Goes Under the Hammer.

LOS ANGELES, Cal., Nov. 22.—The bark Alden Besse, which has been lying in the outer harbor for several months under attachment for wharfage amounting to $1800, was sold at public auction today by federal authorities.

The bark, which last plied between this port and Hawaii, is involved with her owners, A. W. E. Thompson, and her master, J. W. McAllister, in a considerable legal tangle.

Los Angeles breweries, which furnished her last outward bound cargo, caused the arrest of Thompson and Captain McAllister is awaiting trial in the federal court for allowing two Japanese stowaways to escape.

Tack-Armored Man Attacks Policeman

Former Inmate of Insane Asylum Fills Clothes with Sharp Steel Points Beforehand.

PROVIDENCE, R. I., Nov. 22.—His entire outfit of clothing filled with sharp tacks so that it resembled a coat of barbed mail, Henry B. Griswold, who was recently released from an insane asylum, suddenly attacked Policeman Foy yesterday.

The policeman secured a butcher knife which Griswold carried, but fell victim to the tacks which punctured and lacerated his face, hands and body severely in the struggle. There were over 1000 tacks in Griswold's clothing, all arranged with the sharp ends pointing outward. His white linen collar, as well as his coat and trousers were thus armored.

GRADUATE STUDENTS TO MAKE CHANGES

UNIVERSITY OF CALIFORNIA Nov. 22.—Graduate students of the University will hold a mass meeting in California Hall Monday afternoon, November 28, to consider questions that have arisen concerning the social, educational and athletic affairs of the graduate body. An effort will be made, as well, to ascertain the point of view of the graduate students in regard to certain changes that some of its members are proposing in the conducting of graduate courses. A free criticism of present methods will be made.

Professor Barrows, Dean of the Graduate School, will be present to represent the faculty. He returned Saturday from a visit to a number of the larger Eastern universities, where he was making a study of their graduate schools.

The Graduate Student Body of the University numbers 416 members, representing 98 different universities, three of which are foreign. It has grown in the past year from 325 members, representing 79 universities, to its present size. The University of California ranks fourth in numbers of the graduate schools of the United States and eleventh in the number of degrees awarded.

NEWMAN CLUB TO HAVE A GRADUATE COUNCIL

BERKELEY, Nov. 22.—At a meeting of graduates of the University of California preliminary steps were taken for the organization of a graduate council of the Newman club. Organization will be completed December 11 at a general meeting of all Catholic graduates of the university or other universities, and those who have been members of the Newman club for at least one year and are not now attending the university. The purpose of the organization is to develop an interest in the Catholic club at Berkeley among the university people of the state. The temporary officers elected are. Phil Carey, president; William Hays, secretary; Richard O'Connor, treasurer.

RUSH ON TAX OFFICE; BOOKS CLOSE MONDAY

The rush of property owners to pay their taxes at the last moment to avoid delinquency is keeping Tax Collector Edwin Meese and his deputies busy this week. Monday is the last day upon which taxes may be paid before the list is closed to make out the delinquent list of the city, and in order to facilitate matters, Meese is keeping his office open till 9 o'clock every night this week.

Some confusion has been experienced, due to the removal of the tax collector's office from the old City Hall to he store at the corner of Fifteenth and Clay streets

For a short time the price o' rooms, corner Fourteenth and Alice, will be reduced.

Old Soldier Fiddlers to Greet Comrades At Grand Army Night at the Orpheum

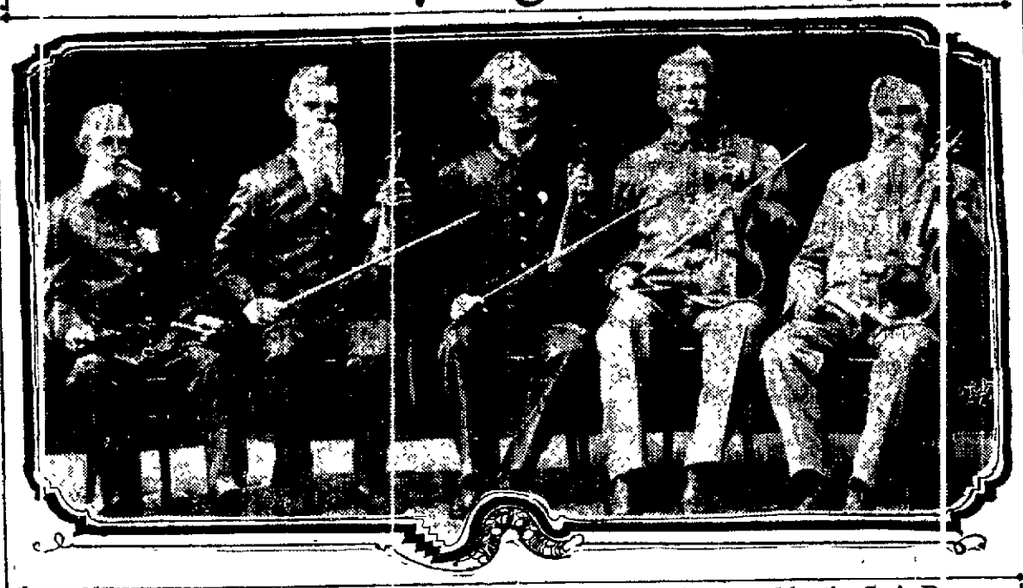

Old Soldier Fiddlers at the Oakland Orpheum, who will be greeted by the G. A. R

Red, fire, bunting, flags, songs and a whole lot of other things are to be on tap at the Oakland Orpheum tomorrow night when the old soldiers of the city have their inning at the theater. It is to be Grand Army night at the Orpheum, Wednesday, and a big reunion of the veterans and those who love martial music, soldiers' uniforms and a military atmosphere in general, is anticipated.

The reason for the celebration at the Orpheum is found in the engagement of the Old Soldier Fiddlers who have been creating a furore at the vaudeville temple by the performance they give. There are five of these old chaps, handsome veterans, in blue and gray, who come out in their old stained army uniforms and then proceed to play their fiddles, rattle the bones, dance a bit, and in general show the crowds how the soldiers amused themselves during the late unpleasantness.

For ten days the veterans of the different Grand Army posts in Oakland have fraternized with these military fiddlers at the Orpheum, and there have been some great impromptu reunions held at the theater and at the different army posts.

Now the army men of Oakland are to make a night of it in honor of the visiting veterans.

A section of the theater is to be set aside for the army men from Lookout Mountain post, Lyon post, Porter post, Joe Hooker post and Appomattox post. There will be hundreds of the men from these different army posts in the audience on Wednesday night, and there will be plenty of Southerners as well, to give greeting to the boys in gray, who are to be on the stage in the ranks of the Soldier Fiddlers.

The theater is to be decorated in the National colors in honor of the visiting army men and as a special feature there will be a sextette of army veterans from the Oakland posts who will sing some old army songs, while sitting on the stage with the Old Soldier Fiddlers.

These Oakland army men who will make up the sextette include the following: R. G. O'Brien, Peter Dick, J. A. Taylor, S. W. Martin, Dr. S. E. Chapin and W. R. Batten.

There is expected to be enough enthusiasm in the audience and on the stage so that when the Confederates among the Old Soldier Fiddlers give the famous Rebel yell there will be a big response from the Southerners present and a rival demonstration of a friendly sort from the Union men, who will give three cheers for the cause they represented in the war.

RECALL ELECTION ORDERED BY JUDGE

Court Hands Down Decision to Compel Richmond City Council.

RICHMOND, Nov. 22.—Judge A. J. Buckles of Solano county this morning handed down a decision in the Superior Court of Contra Costa county at Martinez in which he held that the recall election asked by 25 per cent of the citizens of Richmond must be called by the city council of this city.

In connection with the decision he ordered that a writ of mandate be issued at once compelling the city council to call the election. Judge Buckles held in giving his decision that if the people have the power to elect an official they also have the power to remove him, and that he could find nothing in the city charter of Richmond which is either ambiguous or contrary to the federal or state constitutions.

He further held that as long as the general provision of the city charter had been followed by the citizens in signing the recall petition, the council could do nothing else but call the election.

The claim of the councilmen that there was nothing to show that the signatures to the petition were genuine was thought to be immaterial and had no bearing on the case. The councilmen who are sought to be recalled are Mayor J. D. Wills, H. E. Wyatt, John Dooling, John Bartnett, J. C. Owen and Edward McLinn.

ONE TIME SLAVE NOW BENEFACTOR

Aged Colored Man and Wife Donate Many Acres for a National Sanitarium.

COLORADO SPRINGS, Colo., Nov. 2.—James K. Polk Taylor, a former slave, 9 years of age, and his freeborn wife, Elizabeth Jane Taylor, have given 480 acres of land at Calman, forty miles east of Colorado Springs, to the Charles Sumner Tuberculosis Association as a site for a national tuberculosis sanitarium for colored people of the United States. The land is in the so-called dry farming belt and is worth $10 an acre. It is understood $300,000 will be spent on the sanitarium.

The land was taken up many years ago by the Taylors and they will continue to live on it.

UNIMACK VOLCANO SENDS FLAME HIGH INTO AIR

SEATTLE, Nov. 22.—When the schooner Bender Brothers passed out of Behring sea the volcano Shisnaidin, on Unimak island, was at its best, sending out a column of flame. Since the schooner left the sea volcanic disturbances in Behring sea have been recorded on the University of Washington seismograph. In co-operation with the American Geographical Society, R. B. Dobbs, who took moving pictures in Behring sea last summer for the New York Camp Fire Club, will photograph volcanoes in the Aleutian islands next summer

Attorney-General Wickersham has telegraphed to Dobbs asking him to hasten to Washington to show President Taft his animal pictures. Dobbs made pictures of a herd of 10,000 walrus in Behring sea from the deck of the schooner Helen Johnston, which was obliged to change her course because of the denseness of the walrus herd. The Helen Johnston was afterward crushed and destroyed by ice near Nome. The walrus pictures and moving pictures of polar bears on the ice will become the property of the American Museum of Natural History in New York city.

Women seem to live faster than men. Many a man has lived to flirt with the daughter of the woman he came near marrying.

PLEA FOR FRANCHISE BRINGS 'FAKE' CHARGE

Pardee Hurls Accusation at Committee, but Is Forced Later On to Make an Apology

Charged by George C. Pardee with faking because they dared to present their arguments in favor of the granting of a franchise on Seventh street before the directors of the Chamber of Commerce this morning, a committee from the Seventh-Street Improvement Association consisting of Rev. Father Dempsey, Chas. Downey and C. L. Sturm, indignantly refuted the charge as an insult and refused to be mollified when the offending words were withdrawn and an apology tendered.

The clash came during the discussion of the railroad committee's report on the request of the improvement association for the support of the Chamber of Commerce in getting the franchise granted. The railroad committee, of which Dr. Pardee is chairman, made a report that the consideration offered by the Southern Pacific Company was inadequate and that the time of the franchise was twice too long.

FRANCHISE IS SOUGHT.

Father Dempsey in presenting the side of the property owners on Seventh street said:

"We do not represent the railroad. The property owners of Seventh street are asking for this franchise, not the Southern Pacific Company. We feel that it is needful, for that part of town, and we are endeavoring to get the franchise because it is to our interest. We are trying to make the thoroughfare a credit to the city. This franchise is an inherent right of the property owners of Seventh street and they are the ones who should be considered. The property owners have already been compelled to pave Seventh street at their own cost. We make it incumbent upon the railroad company to agree to do that street work before they can get their franchise. We claim that the franchise is our inherent right and of value to our property."

BRANDED "FAKERS."

Downey and Sturm also vigorously maintained that the people of Seventh street were the ones most concerned in the granting of the franchise and declared that their wishes should be given consideration. Dr. Pardee, speaking in opposition to their arguments, declared that the Seventh-street property owners had been cajoled into making the railroad company's fight. It was while he was ending his talk that the excitement developed. He made the remark:

"When the ancient Roman augurs met each other on the street, because they were faking and they knew they were faking, so are you people from Seventh street faking—"

Father Dempsey jumped to his feet and interrupted Pardee's tirade.

"I want to say a word," he exclaimed.

"You may talk when I get through," retorted Pardee.

Sturm and Downey were by this time also on their feet, clamoring to be heard.

"We did not come here to be insulted," shouted the entire committee in unison.

"I did not insult you," said Pardee.

"You called us fakers," said Father Dempsey

WITHDRAWS REMARK.

"I said you were faking," explained Pardee, "and if I have insulted you by that remark I withdraw the words and apologize."

The committee did not accept the apology.

Pardee again disclaimed any intention of offering the committee an insult, but the committee silently ignored the tentative apology. He made his apology more direct, but received no answer from the aggrieved committee. The tension was relieved by W. E. Gibson and R. A. Leet continuing the discussion of the report of the railroad committee on the Seventh Street Improvement Association's request.

H. C. Capwell joined in the discussion and suggested that the entire matter be left to a postal card vote by the members of the chamber. I. H. Clay stated that he believed that the organization might be split if the chamber were to take a decided stand on either side of the franchise question and after some further discussion he moved that the report be laid over indefinitely. Before any action was taken on the report the committee from the Seventh street association withdrew their request. The report of the railroad committee was then put over.

FAVOR NEW CHARTER.

The directors placed themselves on record as favorable to the new charter and named the progress and prosperity committee as the representatives of the Chamber of Commerce in the fight that is to be made to secure that adoption of the proposed new municipal law.

George E. Randolph of the manufacturers and producers' committee called attention to the approaching banquet of that committee which is to be held at Scottish Rite hall on the evening of December 2.

In view of the approach of the election of the officers of the chamber to be held in January, the following were appointed as a nominating committee: Fred Kahn, Charles F. Gorman, W. J. Laymance, George Meredith and L. M. Ramsey.

A resolution was adopted declaring that the chamber was opposed to consolidation of Oakland with San Francisco and asking that the agitation in favor of the project be stopped as it was inexpedient, in view of the campaign being made for the 1915 exposition, to stir up any feeling on the question.

Doctor Gets Judgment Against James Dunphy

Millionaire's Son Has Lien Put on Property for $983 to Satisfy Claim.

SAN FRANCISCO, Nov. 22.—Dr. O. H. Bigart, a physician of this city, was given judgment for $983 in the superior court today for services rendered in treating James Clay Dunphy, whose remarkable escapade with "Dodie" Valencie recently brought him unended notoriety, and who has been declared incompetent. Dunphy was always in need of medical treatment during his ramblings and meanderings in the Tenderloin, and his joy rides and occasional bursts of unwanted conviviality.

The claim is to be satisfied by a lien on the property at First avenue and Kentucky street, being a portion of the estate of the late William Dunphy, the millionaire cattle king. This property is under the care of Jennie Dunphy and Mary D. Flood, executors of the estate.

WARRANT ISSUED FOR DANIEL E. BLACKBURN

SAN FRANCISCO, Nov. 22.—Daniel E. Blackburn, indicted in connection with the San Mateo county graft expose, failed to put in an appearance this morning in the Superior Court, presided over by Judge Latimer, sitting for Judge Cabaniss. As he was up for arraignment a bench warrant was issued for his arrest.

Don't Persecute your Bowels

Cut out cathartics and purgatives—harsh—unnecessary. Try CARTER'S LITTLE LIVER PILLS

They are best

Purely vegetable. Act gently on the liver, eliminate bile, and soothe the delicate membrane of the bowel. Cure Constipation, Biliousness, Sick Headache and Indigestion, as many know.

Small Pill, Small Dose, Small Price

Genuine must bear Signature

Brent Good

SUNDAY SHAVERS TO FILL CITY PRISON

Barbers' Union Would Make It Illegal to Scrape on Sabbath

Should the wishes of the local Barbers' Union be carried into effect by the City Council of Oakland, it will soon be unlawful to shave or be shaved on Sunday, and violation of the whiskers law will entail a visit to the city prison, where there is neither lathering of the face nor scraping of the fine-edged razor blade. Not even safty razors are permitted.

The ordinance was introduced in council last night at the instance of the Barbers' Union, which has been trying some time to enforce a barbers' Sunday closing rule passed by the union.

The proposed bill was referred to the ordinance and judiciary committee. It reads as follows:

AND HEAR IT IS.

"The City Council of the City of Oakland do ordain as follows:

"Section 1. It shall be unlawful for any person, persons or corporation to keep open or permit to be open any barber shop or other place of business for the purpose of carrying on the barber trade or business of shaving, cutting hair or the doing of other tonsorial work for and upon any person or persons on the first day of the week, commonly called Sunday.

"Sec. 2. The first day of the week, commonly called Sunday within the meaning of this ordinance, shall be held to cover and include the time from 12 o'clock at midnight of every Saturday to 12 o'clock at midnight of the day following (Sunday).

"Sec. 3. Every person, firm or corporation violating any of the provisions of this ordinance shall be deemed guilty of a misdemeanor and upon the conviciton thereof shall be fined in a sum not less than $25, nor more than $50 for each offence, and in case any such fine or any part thereof be not paid the person so fined shall be imprisoned in the city prison in the City of Oakland for a time at the rate of one day for each $2."

GRAND LARCENY IS CHARGE AGAINST TWO

ALAMEDA, Nov. 22.—Beulah Brown and Walter Douglas were arrested yesterday and charged with petty larceny. Douglas and the woman are accused of having stolen a bicycle owned by Monday Bernstein from the marsh. Bernstein was watching the airship flights on the marsh, and had left his wheel there.

Douglas and the woman passed in an express wagon and picked up the wheel, which they tried to sell in Oakland later. The Oakland police made the arrest and turned the accused man and woman over to the Alameda police.

Douglas has served a term in Folsom on a grand larceny charge.

WHERE TO FIND IT

You Can Secure Copies of The Oakland Tribune in the Following Cities:

Atlantic City, N. J.
S. Potter, 2117 Railroad Ave.
Boston, Mass.
Eagle News Co., 218 Blue Hill Ave.
Cheyenne, Wyo.
Barkalow News Co., Depot.
Chicago, Ill.
Chicago News Co., N. E. Cor. Clark and Madison.
Chicago, Ill.
Chicago News Co., S. W. Cor. State & Monroe.
Chicago, Ill.
Chicago News Co., N. W. Clark and Adams.
Chicago, Ill.
Chicago News Co., S. W. Van Buren and State.
Coalinga, Cal.
W. E. Douglass, S. E. Cor. 5th and E Sts.
Columbus, Ohio.
Central Ohio News Co., 46 N. High St.
Cincinnati, Ohio.
L. Peterson, 24 West 8th St.
Denver, Colo.
Doering & Busch, N. W. Cor. 17th and Curtis.
Denver, Colo.
Doerin & Busch, N. E. Cor. 17th and Stout.
Denver, Colo.
Barkalow News Co., Depot.
Denver, Colo.
E. P. Hansen, 17th and Lawrence.
Detroit, Mich.
Metropolitan News Co., Woodward and Michigan Aves.
Fresno, Cal.
Hotel Sequoia News Stand.
Grand Island, Neb.
Barkalow News Co., Depot.
Hollywood, Cal.
Hoffman's Book Store.
Los Angeles, Cal.
E. J. Redfox, S. W. Cor. 3d and Broadway.
Los Angeles, Cal.
E. J. Redfox, N. E. Cor. 4th and Broadway.
Los Angeles, Cal.
Kemp's News Agency, Postoffice Corner.
Los Angeles, Cal.
Kemp's News Agency, 4th and Broadway.
Los Angeles, Cal.
Kemp's News Agency, 4th and Spring.
Los Angeles, Cal.
Kemp's News Agency, 4th and Main.
Los Angeles, Cal.
Kemp's News Agency, 5th and Main.
Los Angeles, Cal.
Kemp's News Agency, 5th and Spring.
Los Angeles, Cal.
Kemp's News Agency, 7th and Grand.
New Orleans, La.
World Young News, St. Charles and Canal Sts
New York, N. Y.
Hotaling's News Stand, 29th and Broadway.
New York, N. Y.
Hotaling's News Stand, 33th and Broadway.
New York, N. Y.
Hotaling's News Stand, 42d and Broadway.
New York, N. Y.
Hotaling's news Stand, 1 Park row.
New York, N. Y.
H. J. Schultze, S. E. Cor 37th and Broadway.
Pasadena, Cal.
Stendman's News Stand, 105 E. Colorado.
Philadelphia, Pa.
Quaker News Co., 1118 Market St.
Philadelphia, Pa.
Quaker News Co., Broad and Chestnut.
Portland, Ore.
Oregon News Co., 329 Morrison St.
Ogden, Utah.
Gray News Co., S. P. Depot.
Omaha, Neb.
Meyer Coreb, 1610 Farnum.
Reno, Nev.
A. D. Bird, 216 Virginia St.
San Diego, Cal.
R. M. Childs, 5th and D Sts.
San Diego, Cal.
R. M. Childs, 5th and F Sts.
Seattle, Wash.
Eckhart News Co., 1st and Washington.
Seattle, Wash.
Acme News, 2d and Union, Opp. Times Bldg.
Seattle, Wash.
W. O. Whitney, 2d Ave. and Columbia.
Seattle, Wash.
W. O. Whitney, 2d and Seneca.
Seattle, Wash.
W. O. Whitney, 2d and University.
Seattle, Wash.
W. O. Whitney, 4th and Pike.
Seattle, Wash.
Seattle Hotel News Stand, 318 Pike St.
Seattle, Wash.
Wilson McVey, 104 Occidental.
Spokane, Wash.
South 5th News Co., Cor. 8th and Washington.
St. Louis, Mo.
C. L. Ackerman, S. W. Cor. 8th and Olive.
Tacoma, Wash.
Trego News Co., S. E. 9th and Pacific.
Washington, D. C.
Henry Siegel News Co., U. S. Treasury Bldg.
Washington, D. C.
Henry Siegel News Co., U. S. Capitol Bldg.
Washington, D. C.
Henry Siegel News Co., U. S. P. O. Bldg., 14th and Pennsylvania.
Washington, D. C.
Columbia News Agency, 11th and Penn Ave.

Thank You

FOR YOUR CONTINUOUS PATRONAGE

The increased daily attendance at the Style Center of Oakland demonstrates that the correctly dressed ladies of Oakland appreciate our generous credit system and correct fashion ideas.

PAY US LATER

Select any hat, coat or suit from our immense fall and winter lines and pay only a little down.

Parisian Models Lead

Stylish effects in man-tailored suits. Latest ideas in fur garments. Direct importations in winter hats.

FREE Handsome Chrysanthemums to every person calling Wednesday.

Eastern Outfitting Co.
513-515 FOURTEENTH ST., NEAR CLAY.

A 3% Checking Account

FARMERS AND MERCHANTS SAVINGS BANK,
FRANKLIN AT 13TH ST., OAKLAND

This is the "Special Ordinary Account," which has the profitable feature of the savings account by being interest bearing, and yet can be checked against without presentation of passbook.

This form of account is an ideal one for the professional man, the housewife, the farmer, lodges, societies, estates, and any who need an interest bearing account that can be checked against.

The principal savings banks in Southern California have many millions of dollars deposited in this class of accounts.

4% on Term Deposits

Call or Write for Further Particulars

HEAR BURGLAR; LET HIM WORK

Oakland Family Thought That Intruder Was One of the Household.

Sleepy members of the family of Bart Garbero of 1227 Thirtieth street were awakened last night by hearing an intruder walking about the rooms, but as each member of the family thought that it must be one of the others, no one took the trouble to get up to investigate. A daring burglar who had climbed into the house through a rear window meanwhile made a careful examination of bureau drawers and discovered a purse containing $70. Contented with this, he left the house.

About 6 o'clock last evening a man entered the saloon conducted by V. Sante at 229 Eighth street and asked for a drink. While the bartender, William Chiminolli, was attending to his wants, an accomplice carried away a case of 12 bottles of whiskey valued at $10.

Burglars forced a rear window of the Olympia of 811 Broadway at an early hour this morning. Besides a bottle of choice whisky, they smashed the cash register and obtained $1.50 in cash.

BUILDS STORE FOR POOR; EVERYTHING GIVEN AWAY

LOS ANGELES, Nov. 22.—A department store in which nothing will be sold; clerks who will wait on the customers and refuse to take any money for the goods purchased; an institution where all who are poor may buy whatever they need without price, this is the project that Dr. B. E. Yoakum, a local philanthropist will inaugurate within two weks.

Doctor Yoakum's department store is built, a big concrete structure with plenty of interior space, and he intends to stock it with general lines of staple articles, including groceries, clothing and dry goods. The store will be maintained by Doctor Yoakum and his friends and other charitable persons. The only requisite for becoming a customer is that the person must be poor and actually in need of the supplies.

For 13 years the founder has been engaged in charitable work in Los Angeles, one of his institutions being famous for the work accomplished in reforming drunkards.

Doctor Yoakum believes that the fame of his unique store will bring large donations and that these, with what money will be subscribed in Los Angeles, will be sufficient to make the institution permanent.

PLANS FOR EXTENSION OF DRAINS ARE READY

Plans for specifications for extending the Twenty-second and Thirty-fourth-street sewers beyond the Key Route pier preliminary to dredging the Key Route basin as an Oakland harbor and dock, in accordance with the plans indorsed by the United States War Department have been prepared and will be submitted to the Board of Public Works at the regular meeting tomorrow morning.

LOOTED Y. M. C. A.; CAUGHT IN NORTH

Charles A. Wagner, Who Operated in Berkeley, On Way to Pasadena.

BERKELEY, Nov. 22.—Dressed according to the last word in fashion, and posing as a Chicago real estate promoter, Charles A. Wagner, scion of a prominent family of Indianapolis and former bookkeeper of the Indiana National bank of that city, obtained an entre to Y. M. C. A. and college circles in Berkeley which enabled him to rifle lockers in the gymnasium of the religious organization and of the state university and obtain money, jewelry and other articles approximating $350 in value.

Following his career of theft in Berkeley a few weeks ago, Wagner went to Spokane, Wash., where he was arrested last evening on a Pasadena warrant charging him with burglary and grand larceny. He is now on the way to the Southern California city to face trial.

BERKELEY GRADUATES WED AT BAKERSFIELD

BAKERSFIELD, Nov. 22.—Last evening at the First Congregational church Esper Signius Larsen of the United States geological survey and Miss Eva Smith, daughter of Congressman and Mrs. S. C. Smith of this city, were married, Rev. Edgar R. Fuller, pastor of the church, officiating.

Miss Dorritt Smith, sister of the bride, was bridesmaid, and W. C. Mendenhall of the geological survey was the groomsman.

Both are graduates of the state university at Berkeley and the wedding was the sequence of their school-day romance. They will leave in a few days for their new home in Washington, D. C.

"NOT GUILTY" IS PLEA OF "DR." MARY ADAMS

"Dr." Mary Adams of Fruitvale, held in the county jail under a grand jury indictment for murder of Mrs. Elizabeth Tidsley of Emeryville, whose death was caused by alleged malpractice, was arraigned this forenoon by Judge Everett J. Brown in the criminal department of the superior court. The prisoner was calm and collected throughout the proceedings and when called upon to plead to the indictment answered "Not guilty" in a firm and distinct voice that could be heard everywhere in the courtroom.

Judge Brown set December 21 as the date of "Doctor" Adams' trial, following which the woman was led back to the county jail by Matron White and a deputy sheriff.

Don't Suffer With Piles

Send for Free Trial and Know How to Quickly Cure Yourself.

There are thousands of men and women actually wearing pile trusses when all they need do is to step into any drug store and ask for a 50c package of Pyramid Pile Cure.

And all pain will then cease, the protrusions will disappear, and the cure will be quick and permanent.

Don't befog good sense by assuming you must be operated on for a cure. And to test the merit of this really wonderful pile cure, send your name and address to the Pyramid Drug Co., 273 Pyramid bldg., Marshall, Mich., and they will send you by mail in plain wrapper, a convincing free trial package that will forever put you at ease as to what you need for piles.

You can then step into the nearest drug store, get the regular 50c package, and the cure will be quick, complete and permanent. It acts like a charm.

Nine women in ten have piles and they often let the trouble grow until it is a racking torture.

But never mind how severe the case, Pyramid Pile Cure will at once take out the inflammation, reduce the swollen protrusions, stop bleeding, prevent that internal itching and absolutely prevent the soreness that often makes an operation inoperative.

Do not fail to get the free trial and always keep in mind that you can step into any drug store and get the 50c package quickly, just when you need it most. Be sure and get what you ask for. The quick relief will astonish you—the cure is certain.

CHAPEL CAR ST. ANTHONY RETURNS TO COAST AFTER A LONG JOURNEY

The upper picture shows the interior of the chapel car "St. Anthony," and below is an exterior view of the coach. It is coming back from a tour of the country.

Church on Wheels Visits Big Cities

Vehicle Fitted With Chapel; Is Gift of Ambrose Petry

An event of more than ordinary interest to the general public will be the arrival of the "St. Anthony" chapel car, the only "church on wheels" in the United States, on the coast tomorrow.

The car is on its return to the far west, where it will resume missionary work, from which it was recalled to be present at the Eucharistic congress, in Montreal, at the invitation of Archbishop Bruchesi.

The car is the gift of Ambrose Petry to the Catholic church Extension Society and was blessed and dedicated by Archbishop Quigley, of Chicago, Sunday, June 16, 1907. Mr. Petry is one of the most distinguished citizens and Catholics of the United States, and has received from Pope Pius X. the rare honor of being created a Knight of St. Gregory the Great. He formerly was a resident of Detroit.

EQUIPPED LIKE CHURCH.

Equipped just the same as a Catholic church with altar, pews, vestments, etc., the car is a veritable Catholic "church on wheels." It is also equipped with everything necessary for a long journey over prairie and desert and through mountainous regions. The length of the car is seventy-two feet. It has a seating capacity of eighty, and can accommodate a total of one hundred persons. The altar, especially made for the car, is so constructed that in its many drawers and receptacles may be stored the sacred vessels and vestments. In the center of the altar is a large painting of St. Anthony.

The candlesticks, crucifix, etc., are held in place by screws. The communion rail is moveable, and when needed can be converted into a confessional. The car has a small dining room and kitchen completely furnished, the latter is in charge of a cook who is a porter also. A number of storage boxes and refrigerators are provided to enable the occupants to carry supplies and provisions for a journey extending over several weeks. No essential form, convenience and serviceableness has been overlooked. In arranging the car, there are two small rooms with sleeping accommodations for four persons when enroute. The bishop of the diocese in which the car is doing missionary work sometimes occupies one of the rooms.

IN SERVICE THREE YEARS.

In service a little more than three years, the St Anthony chapel car has gone through the dioceses of Wichita, Kansas, Sioux Falls, S D; Natchez, Miss; New Orleans, La, Oregon City, Ore; and Baker City, Ore, and visited, all in all, probably two hundred places.

When in the various dioceses the Bishop places one of his priests in charge to conduct missions for weeks at a time, organize parishes, secure sites for buildings, and bring the ministrations of their religion to isolated Catholics. In a number of places visited by the car has been the means of starting a parish, and inspiring, as it were the foundation of a chapel to be builded by the Catholics residing thereabouts, and giving a new impetus to the Catholics in the out-of-the-way districts, many of whom have been only able to see the inside of a Catholic church once in a decade, and who had never hoped to enjoy the privilege of having a church.

VISITED LARGE CITIES.

During the hot summer months the car is used for exhibition purposes and in the short period of three years, it has visited almost every large city in the east, north and middlewest, being on exhibition, in these cities during the conventions of the various Catholic organizations, where it was viewed by thousands of people. It is estimated that over fifty thousand people passed through the car at the recent Eucharistic congress, among them Cardinal Vannutelli and many of the most representative members of the Catholic Hierarchy from all parts of the world.

The Catholic Church Extension Society was organized five years ago for the purpose of assisting the poor missions and missionaries in the United States. During that time, it has aided hundreds of places, building chapels in the out-of-the-way places particularly in the dioceses of the south.

PLAN IMPORTANT CHANGES IN CODE

State Bar Association to Argue for New Criminal Procedure.

LOS ANGELES, Nov. 22.—Numerous important changes in the codes governing criminal procedure in California are recommended in the report of a special committee completed yesterday, which will be submitted to the state bar association at its annual meeting in this city December 6.

The committee begins its report by quoting President Taft's declaration that "the administration of criminal law in this country is a disgrace to civilization."

"The need of the hour," the report continues, "is the simplification of procedure in criminal cases," and the committee suggests the following changes:

"Jury verdicts given by three-fourths of the jury panel in criminal cases, as well as civil, except when such cases involve the death penalty.

"Adoption in California of the Oregon system of preventing long investigations of grand juries by indicted persons.

"Constitutional amendments to permit judges to charge juries as to matter of fact as well as of law.

"An amendment enabling prosecutors to comment to juries on the failure of defendants to take the stand in their own behalf.

"Limitation of peremptory challenges to five each for the prosecution and defense."

OTHER CHANGES.

Other proposed changes would permit district attorneys to amend indictments and informations; would do away with furnishing copies of grand jury testimony to indicted persons; would permit the testimony of dead persons under wider restrictions than at present, would permit the testimony of an accomplice; would allow a new judge to be called in to finish a trial in case of sickness or death of the trial judge.

The report will be submitted to the legislative committee of the bar association. W. J. Hunsacker of Los Angeles is chairman of the special committee. The other members are Grant H. Smith of San Francisco, Beverly Hodghead of Berkeley, Francis A. Fee of Madera and L. L. Chamberlain of Auburn.

HEXAMETHYLENETETRAMINE

Is the name of a German chemical, one of the many valuable ingredients of Foley's Kidney Remedy. Hexamethylenetetramine is recognized by medical text books and authorities as a uric acid solvent and anti-septic for the urine. Take Foley's Kidney Remedy promptly at the first sign of kidney trouble and avoid a serious malady. Wishart's Drug Store, cor. 10th and Washington sts.

PIEDMONT TURKISH BATH.

Salt water swim. Twenty-fourth and Oakland avenue.

We don't claim GIERSBERGER WINE to be better than other brands, but it is good

BRINGS CHARGES OF DISCRIMINATION

Asphalt Company Declares the Railroad Refuses to Handle Less Than Car at Docks.

The claim that the progress of the city of Oakland is retarded and the interests of local merchants damaged by the refusal of the Southern Pacific company to handle freight from its docks in less than carload lots was made to the city council at a meeting last night. It was declared that the railroad favors San Francisco in this matter and a special committee consisting of Councilman Harold Everhart and L. N. Cobbledick was appointed to investigate the charges and report back to the council.

The matter was laid before the council in a letter from the Asphalt Produce company of Seattle, which has recently established an office in this city. The company explained that difficulty had been experienced in having freight shipped direct to Oakland as the company has refused, according to this shipper, to receive freight on the Oakland side and carry it by rail in less than carload lots. The consequence has been that it has been necessary to resort to the expedient of shipping to San Francisco and transshipping to Oakland from there, thus materially increasing the cost.

A letter was received last night by the council from the E. K. Wood lumber company, thanking the municipal legislative bodies for forcing an equalization of freight rates in the interests of local lumber men recently.

COMPLAIN IN LETTER.

The two letters follow:

From the Asphalt Produce company:

"Oakland city council:

"Gentlemen: Some months ago after carefully considering the geographical location and railroad facilities of Oakland, we decided that your city would be the proper place in which to locate a California distributing warehouse and office. According to that decision we located at 512 Elgin street, Oakland, and then found ourselves confronted by a condition which has possibly prevented the establishment of many similar enterprises on this side of the bay and will probably be the cause of eventually moving our establishment to San Francisco.

"We find that while the steamships arriving several times a week from Seattle, where our goods are manufactured, are willing to land our goods either in Oakland or San Francisco at equal cost, the railroad company, which we understand owns the dock, refuses to accept shipments at Oakland of less than carload lots.

"Consequently we are compelled to have our goods unloaded in San Francisco and then ferried across the bay, which seems to be an indispensable economic waste.

"We bring this matter to your attention not in the hope that you will be able to do anything to change it but solely for the reason that we believe you, as the guardians of the interests of the people of Oakland, should know one of the conditions tending to retard the growth of this city and to encourage the establishment of new business enterprises in San Francisco, which by right of location should go to Oakland.

"Very respectfully yours,

"Asphaltum Products Company of Seattle. Per Ray P. Davis."

From lumber company:

"To the honorable city council:

"Gentlemen: We wish to congratulate you on the wise course your honorable body took in granting the last franchise to the Southern Pacific company, also in securing to the shippers of your city equal facilities to those enjoyed by our competitors in San Francisco.

"This visitation on your part has placed Oakland on equal terms with all points as to railroad rates and this will be a means of inducing other manufacturing concerns to make Oakland their place of operation. This will bring hundreds of thousands of dollars of outside capital to avail themselves of favorable opportunities offered by your growing city.

"Yours truly,

"E. K. Wood Lumber Co."

ARRIVES TOO LATE TO SAVE HIM FROM JAIL

MEMPHIS, Tenn., Nov. 22.—Three days after A. B. Trunkey, former cashier and bookkeeper for the McDonald hay and grain company, had pleaded guilty to embezzlement and been sentenced to five years in the penitentiary his brother appeared yesterday with funds to pay him out. The law is that after a man has been sentenced it is impossible to pay him out, so Trunkey will be forced to serve the term, unless he is successful in getting a pardon. A. H. Trunkey, an Easterner, the brother who sought to pay out the convicted man, is president of the Quaker Oats Company.

Mr. Otto Paul, Milwaukee, Wis., says Foley's Honey and Tar is still more than the best. He writes us: "All those that bought it think it is the best for coughs and cold they ever had, and I think it is still more than the best. Our baby had a bad cold and it cured him in one day. Please accept thanks." Wishart's Drug Store, cor. 10th and Washington sts.

Santa Fe Makes Thanksgiving Day Rates.

On November 23 and 24 the Santa Fe will sell round trip tickets at reduced rates between all stations on its line where one way fare does not exceed ten dollars. Tickets will be limited to November 28, 1910, for final return.

The prices of rooms, Fourteenth and Alice, are reduced. Mention this paper.

Contest Begun Over $7,000,000 Estate

WHITE PLAINS, N. Y., Nov. 22.—The contest over the will of Mrs. Mary C. Brinkerhoff, who died at her country home at Hastings-on-the-Hudson, leaving an estate estimated to be worth almost $7,000,000, has been begun in the Surrogate Court. More than 100 heirs are involved.

This Will Stop Your Cough in a Hurry.

Save $2 by Making This Cough Syrup at Home.

This recipe makes a pint of better cough syrup than you could buy ready-made for $2.50. A few doses usually conquer the most obstinate cough—stops even whooping cough quickly. Simple as it is, no better remedy can be had at any price.

Mix one pint of granulated sugar with ½ pint of warm water, and stir for two minutes. Put 2½ ounces of Pinex (fifty cents' worth) in a pint bottle; then add the Sugar Syrup. It has a pleasant taste and lasts a family a long time. Take a teaspoonful every one, two or three hours.

You can feel this take hold of a cough in a way that means business. Has a good tonic effect, braces up the appetite and is slightly laxative, too, which is helpful. A handy remedy for hoarseness, bronchitis, asthma and all throat and lung troubles.

The effect of pine on the membranes is well known. Pinex is the most valuable concentrated compound of Norwegian white pine extract, and is rich in guaiacol and all the natural healing pine elements. Other preparations will not work in this formula.

This Pinex and Sugar Syrup recipe has attained great popularity throughout the United States and Canada. It has often been imitated, though never successfully.

A guarantee of absolute satisfaction, or money promptly refunded, goes with this recipe. Your druggist has Pinex or will get it for you. If not, send to The Pinex Co., Ft. Wayne, Ind.

CURING CATARRH

Accept Our Advice and Try This Remedy at Our Risk.

Catarrh is a disease of the mucous membrane. The mucous membrane is, one may say, the interior lining of the body. Catarrh therefore may exist in any part of the system.

When the catarrhal poison attacks the mucous membrane inflammation and congestion are produced and nature fails to throw off the accumulated poisons. The organ which has been afflicted ceases to perform its proper function as nature intended it should. The result is, complication upon complication, which may lead to other even more serious afflictions.

We honestly believe Rexall Mucu-Tone will do wonders toward overcoming catarrh. It is made from the prescription of an eminent physician who made a long study of catarrh, and by his great success with this remedy was an enviable one.

We want you if you are a sufferer from catarrh in any form, to give Rexall Mucu-Tone a thorough trial. Use it with regularity and persistency for a reasonable time, then if you are not satisfied, come back and tell us, and without question or formality we will hand back to you every cent you paid us. This is certainly the fairest offer that anyone could make and should attest our sincerity of purpose. It comes in two sizes, prices 50 cents and $1.00. Remember you can obtain it only at the Owl Drug Co., Inc., Tenth and Washington, Thirteenth and Broadway, Sixteenth and San Pablo.

BIG BUFFALO HERD GOING TO MEXICO

Famous Goodnight Stock to Be Transferred From Texas; Land Too Valuable.

SAN ANTONIO, Texas, Nov. 22.—Announcement is made that the largest buffalo herd remaining in America is to be taken from Goodnight, Texas, by the famous Charlie Goodnight, owner of the buffalo, to Mexico. Representatives of the department of agriculture of Coahuila, Mexico, are now on their way to the big Goodnight ranch in the Texas Panhandle to make arrangements.

The entire Goodnight ranch, it is said, is to be moved, with its thousands of head of stock. Mr. Goodnight has been experimenting for years along lines aiming to perpetuate the now almost extinct American bison. He has been breeding to the pure buffalo cattle, and these called "cattalo" very closely resemble the buffalo.

The Goodnight ranch is but one of the many that are now being moved to Mexico. The cutting up of the large cattle ranges into small farms has been the cause, to a great degree, of the exodus. Gradual encroachments of the homesteader and the farmer are driving the cattlemen out of business in the United States. There is no more room for the great herds.

The farmer from the Eastern, Southern and Central Western states is crowding out the stockmen, and as Iowa and other states show a falling off in population, the Western states are showing an increase along with a decrease of live stock prairies.

ALUMNUS COMES TO AID OF YALE FACULTY

NEW HAVEN, Conn., Nov. 22.—At the November meeting of the Yale Corporation yesterday afternoon announcement was made of the establishment by an anonymous Yale graduate of a fund of $25,000, the income of which is to be used as an emergency loan fund in the interest of instructors and assistant professors at the university. It is believed that the income of this fund will be of special service in meeting temporarily the unexpected needs of members of the faculty and administrative officers who have experienced serious illness in their families.

Oriental Rugs

WE ANNOUNCE the arrival of the most complete and comprehensive line of Oriental Rugs in room and small sizes ever shown on this coast.

The assortment includes the

KIRMANSHAW	BELLOCHISTAN
SAROUK	KAZAK
MOUSOUL	KURDISTAN
DAGESTAN	KHIVA, Etc.

YOUR INSPECTION INVITED

Marsh-Browne & Welch

Interior Decorators.

404 Telegraph Ave. Phone: Oakland 156.

CLOTHING ON CREDIT

Suits or Overcoats

On the very Easy payment of

$1 a Week

Not the cheap, shoddy kind, but high grade merchandise that you can wear with satisfaction.

OUR STORE IS NEW.
OUR STOCK IS UP TO DATE.
OUR TERMS ARE EASY.

No reason why you shouldn't have a spick and span new suit for Thanksgiving. You can

PAY WHILE WEARING.

Columbia Outfitting Co.

375 Twelfth St., Opp. St. Mark Hotel. Open Evenings. Phone Oakland 880.

Columbia Outfitting Co., 2352 Mission st., San Francisco

KANSAS CITY POLICE FORBID TURKEY RAFFLES

KANSAS CITY, Mo., Nov. 22.—Turkey raffles which have been conducted in scores of saloons throughout the city for the last week were ordered closed last night by Chief of Police Griffin.

He said the dice games by which the raffles were conducted offered little chance for patrons to win turkeys and were in any event illegal.

While the Hotel Oakland is being built on Fourteenth street the price of rooms, corner Alice and Fourteenth, will be reduced.

CROSSED CONDUIT WIRE STARTS SMALL BLAZE

SAN FRANCISCO, Nov. 22.—A crossed wire in the cable conduit next to the sewer being constructed by Healy & Tibbitts at Main and Mission streets caused a fire at 6:40 this morning. An alarm was turned in by Watchman Edward Riley and the blaze quickly extinguished by the department.

Housekeeping and single rooms, furnished or unfurnished, Fourteenth and Alice.

The Joy of Thanksgiving Day

Will Be Enhanced by Having a

Victor-Victrola
or
Victor Talking Machine

play enchanting music while the annual family feast is being enjoyed.

We have in stock the $75, $100, $125, $150, $200 and $250 Victrolas and all styles of Victors. A complete assortment of Records and Record Cabinets. There is only one price for each instrument, and if it is more convenient for you to make monthly payments you are welcome to do so. Holiday gifts selected now will be reserved for later delivery if desired.

The Wiley B. Allen Co.

TWO STORES:

1105 Washington and 510 Twelfth Sts

Masonic Temple Building.

It's Millinery Clearance Time

So down go the PRICES ½ OFF. All our millinery, trimmed hats, untrimmed shapes, ostrich plumes, feathers, children's and school hats.

LOWEST PRICES — OUR CHIEF ATTRACTION

The Boston Store

955-957-959 WASHINGTON STREET
BETWEEN 9TH & 10TH STS. OAKLAND

Phone Grocery Department 3880 — Oak and 27—A4070
Free Delivery in Oakland, Alameda, Berkeley and Fruitvale

Ladies' Umbrellas

$1.25 ladies' umbrellas, special tomorrow **89c**
Big long handles. Don't fail to see them

EXTRAORDINARY SALES IN ALL DEPARTMENTS

The Boston has prepared for tomorrow the most wonderful aggregations of bargain sales ever offered in one day under one roof. All merchandise of the most wanted kind, just at the time the same is needed. Every table in every section will display wonderful specials tomorrow.

Shoes

$1.75 Children's six-strap Sandals, in plain toe, turn sole, patent colt, with black or red mat top, trimmed with patent colt **98c**

$3.50 Ladies' Dress Shoes in patent colt, in button or lace, with mat tops, double sole and Cuban heel— **$2.15**

$3.00 Men's Working Shoes, in gun metal, lucher cut, pike toe, heavy sole; a dandy every day shoe **$1.95**

Linens

German Linen Table Cloths; sizes 64x84, good wearing quality, hemmed and ready to use **$1.95**
German Linen Table Cloths; sizes 72x92; heavy and latest designs and good, wide hem **$2.25**
German Linen Table Cloths; sizes 72x110; new designs, heavy and ready to use **$2.50**
20x20 Napkins to match the German linen table cloths **$1.75**
TABLE DAMASK, 58 inches wide. Regular 50c **39c**
TABLE DAMASK, 64 inches wide. Regular 75c **63c**

Curtains

Sale now going on in our big Lace Curtain and Rug Department.

We carry all styles of Bissels' Carpet Sweepers.

Stoves

A five-year guarantee is given with all our Stoves. They are of the best Pennsylvania makes and are sold at the same prices as are asked for by inferior makes.

Groceries

Boiled Cider in pint bottles; reg. 20c **15c**
Fancy large cluster Raisins for the table; three pounds **25c**
Home-made Mince Meat, two pounds for **25c**
Large Ripe Olives; regular 40c, quart **25c**
Pickles; regular 30c quart **20c**
Seeded Raisins, 1-lb. pkgs.; reg. 10, 2 for **15c**
Marachino Cherries; regular 25c bottle **20c**

A GREAT PURCHASE

Of a manufacturer's stock of this season's

Sample Skirts

Bought by us at such a low figure that it enables us to sell them for

$3.95

and there isn't a garment in the stock that isn't worth double the price asked for it.

Exclusive of this great Skirt Sale we purchased a bargain of SILK PETTICOATS and SAMPLE WAISTS which are on sale at ridiculously low prices.

WAKE UP ALARM CLOCKS

Guaranteed to give satisfaction Special ... **69c**

Underwear For Women, Children and Men

In cashmere, wool or cotton, in heavy winter weights.

Children's white or gray fleece, regular 35c kind; all sizes **25c**

Ladies' fine wool fleece, high neck, long sleeve or half sleeves, pants or tights, in ankle or knee lengths **48c**

Men's wool N. B. underwear of values to $1.25, while displayed in our windows **89c**

OAKLAND TRIBUNE EDITORIAL PAGE

The Trouble in Mexico

Contempt for the national constitution is responsible for the revolutionary spirit which has suddenly developed in many parts of Mexico. The constitution has been so often amended, suspended or abrogated by edict of military dictators that it is not held in popular respect and is not regarded as having a binding force. The executive power has nullified or enlarged its provisions at will, consulting the expediency of the moment rather than the organic law of the land. Diaz has been a wise and enlightened ruler, but the national constitution has been putty in his hands. He has compelled order, but he has not inspired respect for the constitution, which he has not hesitated to recast whenever it suited his convenience to do so.

He once led a successful revolution against the then existing government, and has retained his long-continuous hold on power by making the organic law the plastic instrument of his will. Hence the constitution is not a bulwark against violence and disorder. There is no confidence in the courts as arbiters of political disputes. Mexico has yet to learn the lesson that peace and order and justice in a constitutional republic must rest on the processes of law administered in accordance with established principles. Every revolution in Mexico is urged in the name of reform; every chieftain that takes up arms against the government professes to be actuated by a desire to redress some public wrong, to right some popular grievance, to punish some infraction of the constitution. The contest that ensues is simply a military conflict—civil war—in which all pretense of respect for the law is disregarded. The victory is not a vindication of the law as laid down in the constitution, but is the fruit of greater military strength and skill. The constitution is bent, broken, violated and cast to the winds in the conflict for supremacy.

While Diaz poses as a constitutional ruler, his rule has been despotic and arbitrary; he has preserved public order and security often by breaking over all limitations of law. Hence the appeal from his use of authority is to the sword instead of to the ballot box and the courts.

Some of our neighbors in Berkeley who protested violently against consolidating with Oakland are calmly proposing to consolidate Oakland with San Francisco. They resented the proposition to create a city and county on this side of the bay but without saying by your leave they propose to bundle Oakland off to San Francisco's municipal management. They shrank with horror from touching the political pitch of Oakland, but they are now enthusiastically enamored of the political purity across the bay. If they wish to annex their own town to San Francisco we have no objection, but their effort to annex Oakland to San Francisco is humorously impudent; also a complete exposure of a lot of humbug. It is the right of the Berkeley people to control their own destiny but the people of Oakland will insist upon controlling their own affairs. They are in no mind to surrender their municipal independence to take up the role of a neglected suburb of San Francisco. The people of Berkeley may join with us as they please—it is for them to choose as to that—but they must not presume to decide what Oakland shall do.

While the State Board of Education is considering the textbook question, it could do nothing better than take up the frequent change of textbooks in the high schools The unnecessary tax these frequent changes impose on parents is a grievous burden. Many of them are apparently prompted by no higher motive than to swell the profits of publishers and "textbook editors." English classics are made over for use as textbooks in the schools for no better object than compelling parents to buy special brands at exorbitant prices. For instance, there are half a dozen "edited" editions of Bullfinch's "Age of Fable" and pupils in the high schools are required to buy whichever one is prescribed—always at a high price. The original cannot be used. The "editing" is mostly a pretence for taking money from the parents of school children. Something very like graft runs through the whole system.

When is a caucus not a caucus? When it is a conference.

Doubtless the Colonel is delighted with the workings of the new nationalism in Mexico.

"With Boston University looking to California for a president it is no wonder the bean habit is on the decline," says the Nashville Tennesseean. Nonsense; California is the greatest bean producing State in the Union. We lack nothing in astuteness out here. We ship beans as well as brains to Boston.

Meyer Lissner's Legislative Rehearsal.

We confess to a feeling of curiosity in regard to the "conference of the legislature" which has been called by Mr. Meyer Lissner, chairman of the Republican State Committee. This conference is called for December 28. All members elect of the legislature will be invited to attend—in fact, the whole body of the Legislature has been called together by Mr. Lissner.

It is something new for the chairman of a campaign committee to call the Legislature together for the purpose of holding a moot session—a tryout meet, so to speak—in advance of the regular session. There is no warrant in the constitution for such a proceeding, nor has it hitherto been understood that chairmen of political campaign committees are empowered to summon the Legislature in extra session or informal conference. But Mr. Lissner is an enterprising man and something of a law unto himself. His plan of putting the legislators through their paces doubtless had its origin in a desire to serve the people. He thinks they are in need of instruction as to how they shall perform their duties, and is just the man to give it.

"The conference is expected to run to a discussion of matters of legislation, much as have similar conferences held in the past by the Commonwealth club and the Bar Association," so it is stated. But the Bar Association and the Commonwealth club are not constitutionally elected bodies. They are voluntary associations having no political functions. Even at that Mr. Lissner would hardly presume to call the members of these organizations together to discuss the purposes for which they were organized in advance of the regular meetings at which the business was really to be transacted.

Mr. Lissner's solicitude for the public welfare is great. Therefore he desires the legislators to rehearse under his stage management so that they will be prepared to go through their parts properly when the Legislature meets for actual business in Sacramento. He wants to be sure that they will know their lines and be ready to respond to their cues. They will be shown the program they are required to follow, and incidentally warned against persons Mr Lissner looks upon as enemies of the public weal.

Mr. Lissner is alive to the responsibilities resting upon him as the guardian of the State. He intends that the Legislature shall make no mistakes. Therefore the members of that body will be told what measures they must pass, who they shall elect to the United States Senate, and how the constitution is to be regarded among friends. Nothing is to be left undone that can be done in advance. The forelock of time will be wrung off in the effort to keep things straight and the Legislature under perfect drill. Mr. Lissner as the personal representative of the people will be there to see that everything is framed up in the right way.

Naturally this legislative rehearsal will be watched with interest. It is something different to what we have been accustomed to. In a sense it is an innovation. It is a great improvement on the old plan of letting the legislators go to Sacramento and follow their own guidance. They are mostly green hands, ignorant of their duties, and will be all the better for the preliminary drill and instruction that will be given them by a master hand. When they get to Sacramento they will know just what to do and how to do it. They cannot plead ignorance, for Mr. Lissner will tell them what the people expect of them, will instruct them in the duties they were elected to perform. Their work will be cut out for them. All they will have to do is to do as they are told. Easy as falling off a log. But it would be much easier if Mr. Lissner could be deputized to do the whole business. What's the use of having a Legislature, anyhow?

THREE ELIGIBLES

—MINNEAPOLIS JOURNAL.

EDITORIAL PARAGRAPHS

If you assist the good in men and resist the wrong in them you shape your own future by the sympathy shown in both your assistance and resistance.

Tactfulness in people is what gives popularity to them; they only are clever who say just the right word now, but who utter the wrong word, never.

The poverty thought dwarfs the mental capacities and man remains poor because he unfits himself to earn more; thinking is the test and to get success man must express himself by the best.

The man who can most freely give usually wastes no time thinking about what he should receive in return; but man deceives himself, but none other, when he insists that he should receive while others give.

Justice is the fundamental function of man when the spiritual in him predominates; but when "might makes right" we find everything wrong in him.

Play makes man able to work and work without some play will never win the day; work and play are natural to man and essential to his happiness.

Man is to the world as his manners show him to be—man acts on the stage and the people judge—most of the energy of men of the world is expended by some in acting, while the rest act as critics.

Your reputation is never stable, for it is always made by people who are guessing what you are—guesses are good when made to help you, but bad when made to "get even."

THIS WORLD'S PEOPLE

Joe Bailey is erecting a house in Washington with five bathrooms.

* * *

Ellen Terry wept, recently, when a New York poet read his verses to her.

* * *

Mr. Saint Nihal Singh, an East Indian writer, says that his people will work out their own salvation by the irresistible forces of evolution rather than by revolution.

* * *

Some criticism has been heard regarding the appointment of Sir Caspar Purdon Clarke as director of the New York Metropolitan Museum of Art, inasmuch as he is an alien.

* * *

Alfred Merlin has charge of the expedition that is rescuing works of Greek art for twenty centuries submerged below the waters of the Mediterranean.

* * *

Judge Lindsey's analysis of a child is this: "Frankly, innocently, unmoral."

* * *

S. W. Hamlen, a religious writer, declares Christianity's opportunity in Japan may be found in the extremity of the Buddhists.

* * *

Bram Stoker calls Queen Elizabeth a "great big lubberly boy" in his latest book.

* * *

Joseph S. Barber, who is retiring from the post of chief dispenser to the Royal Free Hospital in London, with a record of 59 years' service to his credit has been granted a substantial pension.

* * *

Here is what Colleoto Loeb has to say of the smuggler: "I wish people wouldn't try to beat the customs. The chances are against their getting away with it, and it makes every one unhappy."

* * *

Mrs. Clarence Mackay, in her annual address as president of the Equal Franchise Society, emphasized that the organization will stand absolutely independent and free of any political alliances.

The Grace of Gratitude

By REV. THOMAS A. BOYER,
Pastor First Christian Church.

"Make a joyful noise unto Jehovah all ye lands. Enter into his gates with thanksgiving, and into his courts with praise. Give thanks unto him, and bless his name, for Jehovah is good, his mercy endureth forever."—Psalm 100.

Rev. Thos. A. Boyer.

The idea of gratitude to which our minds are hereby directed and to which we are wont to give ourselves formally and officially once a year, is not to be thought of as a spasm of responsiveness to be attained to only by a sudden wrenching of the heart with its inevitable accompaniment of depression simulating entirely to approximately that of the unsuccessful candidate the next morning after the election, on the other hand, it is one of the most normal characteristics of normally constituted souls.

The ancient Hebrews were a people, who, in consequence of the clear sightedness with which they were endowed as the moral and spiritual progenitors of the balance of mankind, gave themselves readily, lovously to the idea of gratitude. Their literature is one that is rich in the spirit of appreciation and of praise that it portrays. Our forefathers—the founders of the American Republic in a very large and unmistakable way the progeny of the prophets. They possessed without any hesitancy or equivocation at all a very compelling sense of the divine presence working out in them and through them the purposes of righteousness in the world. They could voice with full appreciation of the divine the words that are the glory and the wonder of the ancient Psalms. They dwelt long and earnestly upon the fine phrasing of praises and thanksgiving found therein, and made them their own. We do well to yield ourselves to the admonition of their lives of consecration and of power.

No people in all the world today have more abundant reasons to be a grateful people than do those of our land. Our heritage is unique. For abundant products of the soil; peculiar immunity from the blight of pestilence and the blasting power of war. For civil and religious liberty; for the advance of the temperance sentiment; for the general quickening of the public conscience concerning wrongs too long endured; in a word, for the growth of every righteous cause; for stability of government amidst the turmoil of the times; and for our churches, with all the great and sacred truths for which they stand, and for the holy memories that cluster about them as well as for the deathless hopes that thy inspire, let enter into his gates with thanksgiving, and into his courts with praise.

Bachelor's Musings

If some men didn't boast of their honesty the world would never know they had any.

The quickest way to convince a girl that you have good taste is to tell her she is good looking.

A woman gets as excited over a wedding in the neighborhood as a man does over a baseball game.

As soon as a girl gets married she gets busy and tries to help some other girl into the same kind of trouble.

When you see a woman trying hard to look unconcerned in a street car it's a sign that the conductor forgot to get her fare.

Lots of bachelors would make good husbands if the girls could only make them think so.—New York Sun.

MEYER LISSNER AND THE BEE

When Frank Hering came to Sacramento to speak for Bell, Meyer Lissner, Chairman of the Republican State Central Committee, sent a most cheeky and and brazen message to the editor of the Bee, demanding that this paper editorially denounce the speaker in unmeasured terms.

The editor responded in a dispatch which practically told Lissner to mind his own business and go elsewhere; that the editor needed not Meyer Lissner or any other individual to point out to him the path of duty either as a journalist or as a man; that the Bee is a newspaper and proposes to print the news; that it had printed Francis J. Heney's platform attack on Bell, without denouncing and assaulting Heney; that it had always written of Hiram W. Johnson in the highest terms of eulogy and would continue to do so; that Meyer Lissner might be better engaged in checking mudthrowers on his own side, such as the Bulletin, before he dared to send his orders to a man whose hands were clean; and that the Bee proposed to run its paper in its own way—together with other language in increased vehemence.

Meyer Lissner is at full liberty to give to the Bulletin for publication his night message and the answer thrown in.—Sacramento Bee.

HERALDIC SOUTH AFRICA

The coat of arms granted by King George V "of our Princely Grace and Special Favour" to the South African union deserves a moment's close inspection. Heraldically it is unimpeachable, of course, and its symbolism is strikingly direct, but it makes several changes in the old armorial bearings of the four states.

The shield is quartered—"quarterly per fosse," to use the hieratic language of a romantic science — and the first quarter is given to Cape Colony.

The original coat of arms of "the Cape" contained a golden lion, rampant, on a red shield, an inversion of the red lion on a gold shield of the province of Holland. The crest of a female figure representing Hope, her right arm resting on a rock and her left hand on a silver anchor. In the new coat of arms the lion has been removed from the shield, the figure of Hope taking its place. The second quarter is given to little Natal, and bears two black wildebeests in full course on a field of gold.

In the third quarter of the shield the coat of arms of the old Orange Free State has been deprived of its rising sun, its Boer wagon, lion and cattle, but retains the orange tree in full bloom on the silver shield, a decided improvement heraldically and a no less decided simplification symbolically Finally, the Transvaal is represented by a silver trek wagon, uitspanned and solitary, on a field of green, a sober memento of the Voortrekkers and of a vanished period of the country's evolution. — N. Y. Tribune.

FANCY-WORK DEMON

Never has Mrs. Stevens seen a woman with a cigarette in her mouth, except, perhaps, occasionally in New Mexico. She is happy in believing, says the president of the National W. C. T. U., that the number of women who smoke cigarettes in elegant homes is exceedingly small. But oh, how she does wish that men might exert a like self-restraint against the narcotic.

Temperance knows no bounds. It is not enough for temperance to keep busy at troubling the toper's glee. Temperance finds time also to tamper with the smoker's unobtrusive pleasures. It is hard to understand why the movement should stop here.

Is Mrs. Stevens sure of herself, however, and of her thousands of earnest backers? Perhaps she does not herself indulge in fancy-work, knitting, embroidery and the like; but who will say that all the sisterhood are equally guiltless? Fancy-work is injurious to the eyes and wastes the hours that might be otherwise employed It is all the more insidious in that it conceals its injurious effects behind a cloak of apparent harmlessness. It is almost as great a thief of time and sapper of energies in the woman's world as reading is. For that matter, it is not beyond suspicion that some of the outwardly perfect characters who now collectively oppose tobacco indulge occasionally when alone in long sessions with the novel and magazine; a practice deleterious to the health when carried to excess, and likely to withdraw the reader's mind from affairs of immediate moment.

GOING TO EXTREMES

The wide variety of experiences which may come to pass in the life of any American has often been commented upon.

"Any boy may become President of the United States," has been said on innumerable occasions—often to the real chagrin of the boy who would much rather go fishing than memorize the lines enumerating the "principal products" of Pennsylvania, which he is not interested in, and never expects to visit.

A large percentage of lawyers, commercial magnates and others have declared that they sold newspapers in their youth. Literature abounds in such things as "From the Bottom Up." The historians never weary of informing us that this or that great statesman or general once served as deck hand, printer's devil, messenger boy or farm hand.

We are informed that William Dean Howells received his first impression of life in a little country town. Abraham Lincoln split rails. General Grant was a tanner. Such instances are countless

Is it probable, however, that a new variation of this popular story is about to be justified?

In Kentucky Caleb Powers has been elected to Congress; and Mr. Powers has had a wide variety of experiences, too. He has been tried for murder more than once. He has even been convicted of murder. He has spent long periods in prison, and despite several appeals, he was never acquitted of the charge brought against him. Finally he was pardoned by the governor of his state.

It may be that Mr. Powers is in every way qualified to win honor for his state in Congress; but at least a new form of extremes in fortune would seem to have arrived, when a man can almost shake hands with the hangman on one side, and "vote" a speech to Washington on the other.—St. Louis Times.

20 YEARS AGO IN OAKLAND

The students at the Institute for the Deaf, Dumb and Blind at Berkeley have been having a very serious time with diphtheria for the last two weeks. Twenty cases of the disease have been reported. But the malady is being checked by the attention of Dr. I. M. Nicholson. Ten of the cases have been cured. No deaths have resulted. The remaining cases are recovering as rapidly as might be expected

Tomorrow a little army of huntsmen will go into Suisun bay for the purpose of taking steps of exterminating the ducks which are supposed to exist in the vicinity of Robert's Island. Among those huntsmen will be V. L. Fertin, Phil Reader, C. H. Price, Phil Reader Jr., and Frank Baker, and they will be gone about 12 days.

This evening Professor C. M. Gayley, professor of English literature in the University of California, will give the last lecture in the course established by the Starr King fraternity. The subject will be "The Study of the Drama."

Owing to the change in the arrival of the mail trains, the hour during which mail will be delivered at the window in the post office on Sunday will be from 12 30 to 1:30 p. m.

Dr. Trembly's condition remains unchanged. He passed a very bad night last night and was very weak this morning.

"Big Jim," one of the leading Chinese of San Francisco, is taking a great deal of interest in the trial of Ah Toung, who is being tried before Judge Gibson on the charge of felony. This morning "Jim" had a number of richly apparelled Chinese women and children in the court room during the proceedings and was asked what the women of the celestial kingdom had to do with the case, and the "big" one's reply was: "Velly good to have them er before the jury." Late this afternoon the jury found Ah Toung guilty and the culprit will be sentenced one week from next Monday.

Judge Ellsworth has ordered James Pimental to pay his wife, Amelia Pimental, who is suing her husband for divorce, $150 extra as attorney's fees

R. S. Farrelly secures a judgment of foreclosure against S. Osterhaut for $2414 and $100 attorney's fees.

Dr. Oscar Thrailkill, formerly of this city, is arrested in Ogden on the charge of conducting an alleged fraudulent national endowment association.

Charles F. Goodrich has been found mentally incompetent and has been committed to the Insane Asylum at Agnews.

Dr. J. P. H. Dunn dresses the injuries of two men at the Receiving Hospital and each of the victims tells a different story as to how he was injured, although both agree on the one point that Wildcat creek was the place in which the trouble, whatever it was, occurred. The victims were John Jardine and John Brignardella. The former was shot several time and had a number of bad cuts on his head The latter had a wound on the forehead which had been inflicted with a blunt instrument. Sheriff Hinle has arrested Brignardella and intends to hold him until the mystery of the assault can be cleared up.

Judge Coffey of the superior court of San Francisco has held the the notice of appeal from the order allowing Florence Blythe $25,000 in coin and $800 per month henceforth does not stay the operation of the order Therefore, the heiress will, immediately, receive the very first cent she has secured from the estate of her father

At noon today the thermometer showed a temperature of 62 degrees.

County Clerk Crane announces that he will make the following appointments of deputies in his office Robert Elgar and N. G. Sturdevant retained as office clerks; H. B. Belden and T. M. Robinson, new appointments. George Furry will be retained as clerk of superior court department No. 1; Charles Overcake, J. Krauth and Samuel Hunter, who are at present acting as deputy clerks, will resign their several positions at the first of next year.

County Assessor-Elect Robert S. Lackie announces that his chief deputy in the office will be William G. Hawkett. He has received 94 applications for jobs, but declares that he will make no appointments until after he makes out the county assessment for next year

Oakland society will shriek at the Emeryville baseball grounds tomorrow, when the nine from Oakland's pet organization, the Athenian Club, will meet the famous Bohemian Club team from San Francisco, all in behalf of one of the noblest of charities.

Expert Marsh has completed his examination of the books of the city and while he has found a number of inaccuracies, at the same time there is no evidence of intentional wrong doing. He will suggest some changes in the system of accounting now employed, to the mayor.

What Will He Say?

"This is the Outlook office. Will you please tell us how the election is going?"

"Foss has carried Massachusetts," was the reply. "Connecticut and New Jersey also have gone Democratic Harmon has been elected in Ohio and Dix has carried New York by about 60,000 plurality."

There was a moment's pause, and then, from the feminine voice:

"My God! What will the Colonel say?"

Hale's GOOD GOODS

OAKLAND STORE

A New Snowy Dress of Thanksgiving Table Linens

Awaits You at Hale's

Table Cloths

Extra size table cloths, products of the world's best looms and an extra fine quality, in extra size—

72x 72 inches 2.00
72x 90 inches 5.50
72x108 inches .....[illegible].00
72x126 inches 8.00
72x144 inches 9.00

Linen Cloths

Linen Cloths, of even thread wearing and beautiful finish, a splendid heavy quality—

70x 70 inches 2.00
70x 88 inches 2.50
70x106 inches 3.00

Napkins to match, 24x24 inches, 3.25 a dozen.

Linen Damask

98c A YARD

Linen Damask, very fine quality, bleached, heavy satin finish, 70 inches wide. Napkins to match, 23x22 inches. Sale price, 2.95 a dozen.

Pure Silk Hose 50c a Pair

Made of pure silk thread, very gauzy, with reinforced lisle heel and toe, and lisle garter top. Come in black only. A very low price—50c a pair—but splendid values for the money.

Art Linens

For the Thanksgiving Table

Sale of imported art linens at prices from 1-3 to 1-2 below regular. Doylies, centerpieces, scarfs, squares, table covers and shams; Madeiras, Tambours, Spachtels, Austrian drawn linens and Cluny doylies in all sizes. 15c values for 9c; 50c values for 25c, up to 25.00 values for 15.00.

Hats Reduced 4.25

For values to 8.50

Chic styles, every one a very fine value. Some splendid beavers with large wired bows; corded silk hats with velvet brims, trimmed with ostrich tips; beavers in Spanish turban style, trimmed with tapestry; velvet turbans, military coques, and many other handsome effects.

New Persian and Dresden Waists 5.00

Of superior quality messaline or Surah silk, in rich, beautiful shades, neatly trimmed with pleats and side ruffling some with clusters of tucks. Button in front with fancy buttons. Have a handsome appearance and will afford good wear. Low priced at 5.00.

Moire Ribbon 15c a yard

All-silk moire ribbon, splendid for Christmas fancy work, in an array of such colors as blue, cardinal, old rose, cream, maize, Alice, reseda and black or white. Four inches wide.

Persian Belts

50c, 75c, 1.00, 1.25

New arrival, rich dark Persian tones and light flowered silk belts; some elastic. Blue and gold combinations, many flowered effects. Also some plain black velveteer belts. Buckles plain or highly ornamented. Also elastic belting, Persian or plain colors, 50c, 75c and 1.25 a yard.

Hale's GOOD GOODS

OAKLAND STORE

WORK ON CANAL PLEASES PORTER

Former Census Commissioner Declares Sanitary Department Is a Boon.

NEW YORK, Nov. 22. — Robert P. Porter, former census commissioner and now on the editorial staff of the London Times, has just reached New York from the Far East via South America and Panama, where he spent several days in examining the canal. Porter is much impressed with the progress of the work under Colonel Goethals.

"Two-thirds of the excavations, fifty per cent of the Gatun dam, forty per cent of the Atlantic locks and 20 per cent of the Pacific locks of the Panama canal are finished," said he. "The great canal is nearing completion rapidly. Much of the success of the canal work has been due to the sanitary department. People now live in the canal zone as they do at home, with no more dread of disease."

Of his trip through China and Japan, Porter said that he found both countries very much changed since his last visit, fifteen years ago. Of late years China had been making more progress than Japan, he said, but the latter had done good work for the commerce of the world at large, by developing and improving railroad transportation in Southern Manchuria.

EXPRESS FRIENDSHIP.

"The representatives of the Japanese government," said Mr. Porter, "express the greatest friendship for the United States, declaring a misunderstanding with the American republic unthinkable. The sore spot, however, is Manchuria and some Japanese have got it into their heads, I think through Knox's proposal for an international arbitration of the South Manchurian Railway, that the United States wants to interfere with Japanese interests in Manchuria, an idea which the Chinese emphasize whenever an opportunity occurs."

Porter added that he had traveled through South America and was fascinated with the West Coast, which would be opened up by the completion of the new world's waterway at Panama in 1913. On his trip he interviewed eight presidents in South America and two presidents-elect. He said that without exception they were all men of education and ability and in favor of settlement of internal disputes by arbitration.

SUFFRAGETTES SOLICIT MONEY FOR STRUGGLE

NEW YORK, Nov. 22.—The woman suffragists of New York are circulating a request to all women who are interested in "votes for women," asking help for the cause in England. This appeal has been sent out:

"To the Woman Suffragists of New York:

"Subscriptions are solicited for a fund to be forwarded immediately to Mrs. Pankhurst's organization in London as an expression of our sympathy for the English women in this new crisis of their struggle for the vote.

"Checks and money should be sent to Mrs. Henry Wise Miller, 62 East Fifty-third street."

This is the first time the suffragists of America have made a public effort to show in a practical way their belief in work the English suffragists are doing.

WIFE SEEKS DIVORCE FROM OAKLAND MAN

Daisy Young has brought suit in the superior court for a divorce from George B. Young, on the ground of desertion, and asks the restoration of her maiden name, which was Marion. The couple were married in Oakland in October, 1905.

SASONOFF APPOINTED.

ST. PETERSBURG, Nov. 22.—Sergius Sasonoff has been definitely appointed minister of foreign affairs. Since the early part of October he has been acting foreign minister in succession to A. P. Iswelski, who was appointed ambassador to France.

HANDS NUMB, JOINTS SWOLLEN AND PAINFUL

This Minnesota Woman Was in a Serious Condition with Rheumatism but Was Cured by Home Treatment.

Mrs. J. P. Christoffersen, of Dodge Center, Minn., where she has lived for thirty years, gives sufferers from rheumatism the benefit of her experience with Dr. Williams' Pink Pills, as follows:

"A few years ago I was severely afflicted with rheumatism which was brought on by exposure to cold. The pains were in my arms and legs. My right hand was crippled so that I could not use it and my elbow was affected also. My shoulders were so sore that I could hardly touch them. The joints of my feet were so swollen and painful that I could just hobble around. There was a numbness in my hand and it seemed as though it was dead. I could put it in hot water without feeling it. I felt miserable all over. My back ached continually. I could not rest at night without taking drugs to deaden the pain.

"I was treated by a doctor for a time but could not see that his medicine helped me. My sister wrote me about Dr. Williams' Pink Pills and I began using them after I had been sick for over a year. I felt that they were helping me after a short trial. The numbness gradually left my hand and I began to use it. I could see that my blood was in better condition and I was able to get around without effort. In a few weeks I was able to do my housework again and have never had the rheumatism since."

The tonic treatment with Dr. Williams' Pink Pills by building up the blood so that it can nourish and strengthen the weakened system has made hundreds of cures in the most severe disorders. This record of cures should merit a trial for the remedy which is guaranteed free from opiates and is entirely harmless.

Send today for a copy of the new edition of our free book, "Diseases of the Blood." It shows the symptoms, and recommends treatment for most diseases caused by insufficient or impure blood and also illustrates what the tonic treatment has accomplished in such cases. Sending for the booklet does not put you under the slightest obligation to try the treatment.

Dr. Williams' Pink Pills are sold by all druggists, or sent by mail, postpaid, on receipt of price, 50 cents per box, six boxes for $2.50, by the Dr. Williams Medicine Company, Schenectady, N. Y.

NATIVE DAUGHTERS PLANNING THEATER PARTY FOR TONIGHT

Members of Boosters' Committee of the Bahia Vista Parlor, N. D. G. W.

The boosters committee of Bahia Vista Parlor No. 167, N. D. G. W., will start their winter functions by giving a theater party at the Ye Liberty playhouse this evening.

This is the first public affair given by Bahia Vista Parlor, and the members are working hard to make it a success.

The committee in charge is composed of Mrs. Edna Lamping, chairman; Mrs. P. Chubb, Mrs. K. Thompson, Mrs. M. Wright, Mrs. A. Mullens, Mrs. I. Thompson and Miss B. McCarthy.

NEWS OF THE OIL FIELDS

EASTERN CAPITALISTS TO INSPECT STATE FIELDS

Party Looking Over Standard Property in West Side Section; News of Oil Districts

BAKERSFIELD, Nov. 22.—Headed by B. C. Oliphant, general manager of the California Natural Gas Company, organized to make use of the great amount of natural gas daily going to waste from the Standard Oil Company's well in the Midway, a party of Eastern capitalists is in the West Side fields making an inspection of the Standard properties.

The California Natural Gas Company is now making preparations to begin work and if the mark of approval is placed on the project after this visit of the Easterners, it is expected that hurry orders will be issued at once.

500,000 BARRELS IN YEAR.

According to the records the Santa Fe's gusher on sections 6, 32, 23 since its beginning a year ago has averaged 1300 barrels a day, or nearly half a million barrels for the year's flow.

At present the well is doing about 600 barrels.

Arrangements probably will be made soon for starting the Templor oil into the Producers' Transportation Company's pipe line. The Templor Ranch Oil Company, the Sheer Petroleum, the Dillon Oil Company and the Canadian Queen have among them about 30,000 barrels of oil stored in the Templor field.

They got ready months ago to pump their oil into the Producers' line, but on account of the shutdown they have never made any deliveries. The oil they are now preparing to run is the first they have ever piped out of the field and the occasion will be one of great rejoicing to the men who have been pioneering this field.

The Templor McKittrick Oil Company has resumed the operation of the Golden West lease in the Sunset district and expects soon to have well No. 2 again on a producing basis. A considerable amount of oil is in the sump and the oil stands within a few feet of the top of the well in the pipe.

Well No. 2 is expected to develop into a producer of not less than 100 barrels daily as soon as cleaned out and put on the pump. W. C. Daniel is in charge of operations.

WELL DOWN 200 FEET.

The Union's San Juan No. 1, in the continuation of the Coyote Hills field, between the Murphy and the Bastanchury, is now down 3200 feet, but has no oil yet. It is now the belief that oil will not be struck until about 3700 feet.

The Union has not succeeded in fishing out the collapsed casing from the Sansinena No. 1, which is at a depth of 3100 feet and in oil, in a hitherto untested at depth region between Whittier and Puente Hills.

The Maricopa Oil Company, that has been drilling on the Maricopa Flat on section 32, 12-23, announces that it is preparing to bring in a gusher. Judge W. P. P. Fogg and L. S. G. Todd are the promoters of the company. No expense has been spared in equipping the property with the latest approved machinery. A Texas striker has been set in the oil sand and no delays will occur in the production when the well is baled out.

MODEL HUSBAND TWICE DESERTED

W. J. Richardson Made Wife's Clothes; Still She Loved Affinities; Divorced.

According to testimony upon which Superior Judge Harris granted an interlocutory decree of divorce to William J. Richardson of Berkeley from Nina Richardson on the ground of desertion, Mrs. Richardson abandoned her husband and four small children about four years ago and went to live with another man.

Her affinity failed to provide for her and she made overtures to Richardson to take her back, and for the sake of the children he consented. Not long afterwards the wife again disappeared, this time with another affinity, and where she is now Richardson told the court he did not know.

The Richardsons were married in Berkeley in the early part of 1898 and lived there continuously until the final separation. The testimony shows that Richardson was exceptionally kind to his wife and that among other things he made all of her gowns himself and regularly did the washing and ironing and other household work, while she idled away her time reading novels.

In addition to the divorce Judge Harris awarded to Richardson the permanent custody of the children and gave to him all of the community property, which included improved real estate on Grove and Grant streets, in the University city.

SAYS MARRIED BLISS WAS SHORT-LIVED

Tony Pedro has instituted suit in the superior court for a divorce from Annie Pedro, on the ground of desertion. The couple were married in Reno, Nev., in January, 1908, and the husband alleges that his wife left him in September of the same year.

ACCUSED FIREBUG TO CONTEST SUIT

Emily S. Sweetser Declares Husband Treated Her Brutally.

Emily S. Sweetser, who is held at the county jail pending her trial in the criminal department of the Superior Court for destroying the residence of her husband, E. H. Sweetser, in Fruitvale, by fire, within about a fortnight of her marriage to him, and who also appears as defendant in a suit for a divorce, instituted against her by Sweetser after her arrest for arson, will contest the divorce action.

Her answer and cross complaint allege extreme cruelty against Sweetser. She charges that he beat her, threatened to kill her and committed other brutalities while under the influence of liquor.

New Dining Car Service---El Dorado Flyer.

Commencing Sunday, Nov. 13, Eldorado Flyer from Oroville will carry Dining Car, Roseville to Oakland Pier, serving breakfast en route. For further particulars see S. P. agents.

CHARGES NEGLECT.

Willful neglect is the ground upon which Lillian J. Freeberg was granted a final decree of divorce from Alfred W. Freeberg by Judge Waste in the superior court.

NOT SORRY FOR BLUNDER.

"If my friends hadn't blundered in thinking I was a doomed victim of consumption, I might not be alive now," writes D. T. Sanders, of Harrodsburg, Ky., "but for years they saw every attempt to cure a lung-racking cough fail. At last I tried Dr. King's New Discovery. The effect was wonderful. It soon stopped the cough and I am now in better health than I have had for years. This wonderful life saver is an unrivaled remedy for coughs, colds, la grippe, asthma, croup, hemorrhages, whooping cough or weak lungs. 50c, $1.00. Trial bottle free.

SEARCH FOR WORK

Appellate Court May Set Limit at Which Attorneys Must Stop.

NEW YORK, Nov. 22.—The limits to which lawyers may go in looking for business are likely to be outlined by the appellate division of the Supreme Court as the result of a letter written to the New York Law Journal. A certain firm sent out a letter asking for business from a corporation and the letter was sent to the Law Journal and published along with an editorial criticism.

Another letter asking for probate business which was sent to a woman on the day after a member of her household died, was published at the same time. The Law Journal said the grievance committee would receive such letters for filing and for action if necessary.

The firm in their letter request the editor of the Law Journal to file with the grievance committee of the Bar Association "such specific charges as will put to issue the question as to whether or not our conduct, professionally or otherwise, is a violation of the highest standards of professional or moral ethics possible to maintain in view of the conditions which affect the practice of law in this city—conditions which have been brought about mainly by lawyers whose wealth or social standing furnish their only substantial claim to prominence in the profession.

The firm asks if it ever occurred to the editor that nine-tenths of the lawyers of the New York bar would die of dry rot if forced to depend upon their acquaintances for legal business.

The firm declared that if the editor of the Law Journal declined to file specific charges this week, it will make application for a full inquiry before the Bar Association. In publishing the letter the editor of the Law Journal said that the publication will afford the members of the firm an easy way to bring the matter to the attention of the grievance committee.

WANTS HER FREEDOM AND MAIDEN NAME

Matilda J. McCutcheon and Frank S. McKee were married in this county on the 5th day of August, 1909, and according to Mrs. McKee's complaint for a divorce, filed in the superior court, her husband wilfully deserted and abandoned her on the 26th of the following month. Mrs. McKee also asks the court to restore her to her maiden name.

UNNATURAL THINNESS EASILY CORRECTED

By Clever Prescription Which Can Be Filled at Any Drug Store.

No Need to Be Thin Now as Reports Show This Method Effective.

People who are very thin and scrawny ought not to be so. Undoubtedly they are more subject to disease and contagions than the normally fleshy. Thinness is usually accompanied by weakness, and weakness subjects any one to colds, coughs, consumption, pneumonia, etc. It has been discovered, almost by accident, that tincture cadomene, when combined in a prescription with proper accelerative medicines, becomes one of the most valuable, effective and reliable nutritive or flesh making medicines known to science. It is especially beneficial to men and women between the ages of sixteen and fifty-five, who from lack of proper nerve force and digestion remain undeveloped in body limbs, arms and bust. A well rounded, symmetrical figure in man or woman indicates health, magnetism, stamina and happiness.

The reader who wishes to add from ten to forty pounds should not fail to begin with this valuable prescription:

First, obtain of any well stocked druggist, three ounces of essence of pepsin and three ounces of syrup of rhubarb in an 8-ounce bottle. Then add one ounce compound essence cardiol. Shake and let stand two hours. Then add one ounce tincture cadomene compound (not cardamom). Shake well and take one teaspoonful before each meal, one after each meal. Drink plenty of water between meals and when retiring. Keep up this treatment regularly and of a certainty from one to three pounds will be added to the weight each week and the general health will also improve.

24 years in the trunk business gives us the best lines at the best prices.

Dr. Ong Ting Shew

CHINESE FAMOUS DOCTOR.

Over 10 years with Oriental Dispensary. Chinese Tea and Herb Sanitarium. Diseases cured exclusively by Chinese Wonderful Herbs; over 1000 varieties used. Suey Chee Tong & Co. Chinese Drug Store, Wholesale and Retail, 11-13 Brenham Place, between Washington and Clay Sts., opposite Portsmouth Square Park, San Francisco. Get off car at corner Kearny and Clay Sts. Telephone—China 650. Home C5223. Doctor's office hours—10 to 12 a. m.; 1 to 8, 7 to 9 p. m. Sunday, 10 to 12 m. and 7 to 9 p. m.

A Good Bowl of Soup

IS A MEAL

You'll find it here. Large bowl with Bread 5c. Also other 5c and 10c meals.

German Coffee House

835 Broadway, near Seventh St.

DR. TOM WAI TONG

CHINESE TEA AND HERB DOCTOR

Pulse Diagnosis Free.

608 17th St., near San Pablo Ave., Oakland.

TESTIMONIAL:

Mountain House, Sierra Co.

Dr. Tom Wai Tong—Dear Sir:

I cannot find words to thank you for what you have done for me. I had stomach trouble for three years, but since I doctored two months with you I am entirely well. Very gratefully yours,

M. HENRY SMITH.

GIVEN PROBATION

Second-Hand Dealer Must Be Good for Two Long Years.

SAN FRANCISCO, Nov. 22.—Moved to leniency because of the extreme age of the convicted man, Superior Judge Sturtevant, sitting for Judge Cabaniss, released Thomas Sharp, a second-hand dealer, 71 years old, on a two-year term of probation as a result of his having been found guilty of assault with a deadly weapon.

He will be the oldest probationer under the care of Special Officer Nichol.

On July 24 a party was held in a small house near Sharp's establishment on Perry street. He objected to the noise and ordered that it cease, whereupon a quartette of merrymakers rushed at him.

He had been cleaning his nails with a knife and slashed forth at them, cutting Annie Manfredini, for which he was arrested and charged with assault to murder. The accusation was reduced by the jury to assault with a deadly weapon.

—if you do not find Cottolene perfectly satisfactory, he will cheerfully refund your money.

There is a reason why he can do this. Cottolene is purer and more wholesome than lard or other cooking fats; moreover, it is packed in air-tight pails, which keep it fresh indefinitely.

You wouldn't buy so-called "fresh" eggs when you could get "guaranteed fresh" eggs at practically the same price. Why, then, take chances with other cooking fats, when Cottolene is absolutely guaranteed?

Bicycles $1.00 DOWN $1.00 A WEEK

Motorcycles on installments.
Expert motorcycle and bicycle repairing.
A Full Line of Sundries.

A. W. DUCK

427-429 15th St., Near Broadway.
Please mention seeing this in THE TRIBUNE.

WILL J. CAHILL

Formerly with James Cahill & Co.

EXPERT PAINTER AND WALL PAPER DECORATOR.

Office and Residence, 445 Fairmont Ave. Phone Oakland 7828.

SHOP, 910 HARRISON ST. Phone A 2599.

CHINA AND JAPAN FAST MAIL

via the

Short Route to Eastern Cities

Evening departure from Oakland, morning arrival in Chicago.

Three daylight days en route.

Smooth rock ballasted track with heavy rails and block signal protection.

Beautiful scenery en route.

SOUTHERN PACIFIC

TICKET OFFICES

Broadway and 13th St., Oakland; Oakland 16th-St. Depot; Oakland 7th and Broadway Depot; Oakland 1st and Broadway Depot.

LEADING AMUSEMENTS

OAKLAND Orpheum

Twelfth and Clay Streets.
Sunset phone, Oakland 711; Home phone, A-3333.

MATINEE EVERY DAY.

International Vaudeville

By Special Permission of the Czar of Russia.

Imperial Russian Dancers

ALEXANDER VAL NENE OF MOSCOW, LYDIA LAPOKAWA OF ST. PETERSBURG, THEODOR LAPOKAWA OF ST PETERSBURG; New York Trio, Clever Musicians and Singers. MISS PELICE MORRIS & CO., in "A CALL FOR HELP"; MILLE CAMILLE OBER, the Parisian Star and Phenomenal Vocalist; FRANK MORRELL, the Singing Minstrel; GUS ONLAW TRIO, Parisian Novelty Wire Act, Last Week of THE OLD SOLDIER FIDDLERS. NEW ORPHEUM MOTION PICTURES. Last week of McKEE RANKIN and LIONEL BARRYMORE, assisted by Doris Rankin, presenting "The White Slaver."

PRICES—Evenings 10c, 25c, 50c, 75c. Box Seats, $1.00. Matinees (except Sundays and Holidays), 10c, 25c, 50c.

Next Sunday—GEORGE BEBAN, in "THE SIGN OF THE ROSE."

YE LIBERTY PLAY HOUSE

DIRECTION H. W. BISHOP
PHONES: OAK. 73, A 3073
ENTIRE HOUSE 25 AND 50¢
ALL PERFORMANCES

TONIGHT—ALL THIS WEEK—Special Matinee Thanksgiving.
The Bishop Players present for the first time at Ye Liberty "BLUE JEANS"
Joseph Arthur's Famous Comedy Drama. With a Great Cast and Wonderful Scenic Production.
Next Monday—"THE BATTLE."

BELL Theater

MATINEE 2:45 — EVENINGS AT 7:45 AND 9:20 P. M.

Special Show *Note* Thanksgiving Evening 6 p. m.

Eight Big Features This Week, Including Best of European and American Vaudeville.

U. S. S. Colorado Minstrels — At Castle Hall

Twelfth and Franklin streets, Friday Night at 8, November 25.

TICKETS 50 CENTS

OAKLAND TRIBUNE, Oakland's greatest evening newspaper, assures its advertisers that the circulation of this paper reaches every day over 200,000 readers.

DEMOCRATS GAIN MAJORITY IN HOUSE, 63

Roster Published Today Shows 227 Democrats to 163 Republicans.

WASHINGTON, Nov. 22—The Democratic representation in the next house will be 227 against 163 Republicans and one Socialist, according to the roster of the House, published today.

These figures give the Democrats a majority of 63 and a plurality of 64.

Of 'Baby John's' Visit

"Baby" John B. Martin was withdrawn from the witness stand this forenoon at the trial of Isabella J. Martin in Judge Wells' department of the Superior Court, long enough to enable the defense to introduce the testimony of Mrs. Margaret Cordi of Redding, in behalf of the prisoner, to enable her to return home without delay because of urgent business.

Mrs. Cordi and her husband Thomas run the hotel at Redding at which "Baby John" stopped over night while on his way from Weaverville to Oakland shortly before the dynamiting of Judge Ogden's residence. She testified that the boy was alone at the time and carried two half-filled gunnysacks. The witness did not see Mrs. Martin at all, although "Baby John" has testified that he accompanied his putative mother to Oakland on this trip. Mrs. Martin's apparent object in introducing this testimony is to show, if possible, that "Baby John" was not forced to come to Oakland, as he has always claimed, and in substantiation of this to cite the fact that if the lad made the journey to Redding alone he could not have been under the domination of his foster mother.

Assistant District Attorney Hynes terminated the direct examination of "Baby" John Martin abruptly this afternoon and turned him over to Mrs. Martin for cross-examination. The "Queen of the Dynamiters" launched immediately into the boy's testimony before the grand jury at the first trial and sought to disprove the story he told on direct examination by picking out discrepancies between it and the former testimony. She made John admit that he had erred in three instances and then she sailed into him and gave him a severe roasting for what she called "his lying."

"Baby" John told her in reply to questions that the reason he did not go to school while he lived with her was because she had kept him away for fear he would tell something about her criminal operations.

Do You Love Music?

Grand Opera at the Bell

Drummond Duo Excel in Their Classic Music and Draw Enthusiastic Applause in the Popular Melodies.

There is always room on a vaudeville bill for a good grand opera number, and this week at the Bell the Drummond Duo prove artists in that capacity.

Peter Dicro is accompanist with the accordeon and aside from his masterful work in this line, he sets the entire house in enthusiastic mood with his repertoire of popular airs. There is a great bill of eight features this week and Thursday evening (Thanksgiving Day) there will be a special show, beginning at 6 p. m., doors open at 5:30, and the other evening shows as usual, at 7 30 and 9 p. m.

This plan is being carried out also on Sunday evenings and is meeting with the success it warrants. Remember, special show Thanksgiving night at 6 p m

The Italian Grand Opera Singer at The Bell

GET ONE

of Sindlar's Famous

PURITAN MINCE PIES

For Your HOLIDAY DINNER.

GREAT AEROPLANE

Hope to Revolutionize Aerial Travel With Big Cloud Ship.

The first exhibition of one of the finest and largest aeroplanes that has been constructed by local men, and which, by the claims of the builders will revolutionize aerial navigation of the present day, will be held tonight at Idora Park. Robert W. Stewart, designer of the ship, had spent eight years formulating the plane for this machine, which he hopes will make aerial navigation as safe as walking along a street. The engine is of the four-cylinder type and has been designed and built by L. M. MacDermott of 1407 Eighth street.

The planes of the ship will measure 35 feet 6 inches from tip to tip while from the front to the rear it will measure 29 feet. All complete with the engine installed and the aviator in his carriage it will weigh 950 pounds. The engine alone, which is of the original design of MacDermott, will weigh 325 pounds and will be able to develop from 65 to 100 horsepower with 1100 revolutions a minute. The builders expect to make a flight some time in the early part of the next year.

PROSECUTE ARSON CASE VIGOROUSLY

With damaging circumstantial evidence Deputy District Attorney A. A. Rogers is presenting a strong case against Lazar Brooks and Hyeman Friedenberg, who are being tried jointly in the criminal department of the superior court on the charge of arson. It is alleged that they burned their store, located in leased property at the corner of Apgar and West streets, in order to collect inflated insurance covering the stock and fixtures, amounting to $1100.

The testimony of Fire Marshal Ball and men of his department who worked on the fire, together with that of Detective St. Clair Hodgkins and other police officers shows that when they arrived at the burning store they found the floor, shelves and goods saturated with kerosene, broken oil cans lying about half empty and in profusion and gas flowing from several jets to augment the destruction.

WIRELESS CAUGHT AT LOCAL HOTEL

R. Dowd, the wireless operator at the station on the roof of the St Mark hotel, broke another long distance record early this morning by capturing messages that were being sent between Key West and New Orleans, a distance of over 3300 miles from Oakland.

One of the messages read:

"M J. Mouth,

"Key West, Fla.

"Will meet you Monday morning at Southern Pacific depot, New Orleans. (Signed.)—Fred."

Dowd also caught the O K of the Key West operator, showing that the message had been correctly received. Superintendent McCarthy of the wireless telegraph company says that Dowd's feat is a record breaker for the St Mark station.

S. P. STARTS WORK ON NEW EXTENSION

Work has commenced on the new $500,000 Peninsula line of the Southern Pacific company to run from the depot at Fourteenth and Franklin streets to the Sixteenth street depot and return. Contract work is being done in Franklin street and tracks being laid on Jones street. The management states that the new line will be in operation within the next eight months.

Starting at Fourteenth and Franklin streets the line will run up Franklin street to Twenty-second street from there to Telegraph avenue, to Jones street, to San Pablo avenue and Twentieth street, to Curtis street, on to the Sixteenth street depot. The return will be made the same way, double tracks being laid to Nineteenth and Market streets where the returning line will go on to Twentieth street, up Franklin, back to the depot.

Rich Oakland Woman Hurt by Street Car

Mrs. Mary Hays of 910 Thirty-first street, a woman of considerable wealth, and 46 years old, was probably fatally injured last night shortly after 7 o'clock, when she was struck by a San Pablo avenue electric car while crossing the street at the corner of the avenue and Thirtieth street. She had been shopping in the downtown district and was returning home at the time of the accident.

Mrs. Hays was taken to the Receiving Hospital in a semi-conscious condition, in the police ambulance, where Chief Surgeon Oliver D. Hamlin and Dr. Weston H. Rice gave her emergency treatment. The physicians found that the woman had sustained a fracture of the skull at the base of the brain. Later in the night she was transferred to Providence Hospital, where she now lies in a very precarious condition.

STATE CONSERVATION COMMISSION NAMED

SACRAMENTO, Nov. 22—According to latest information received in this city, a tentative State Commission on the conservation of natural resources has already been selected by Governor-elect Hiram W Johnson. Four of the five commissioners have been named, as follows:

Congressman-elect William Kent.

Former Governor George C. Pardee.

Attorney Francis J. Heney.

Chester H. Rowell, editor of the Fresno Republican.

The fifth member of the commission will probably be State Forester F. G. Homans, whose reappointment under the next administration is virtually assured.

The work of the new commission will be along four lines, the conservation of soil, minerals, forests and water.

MONEY-RAISING SALE

We must raise money at once to meet heavy obligations

—KINDLY NOTE BELOW THE BIG REDUCTIONS AND THE MONEY-SAVING OPPORTUNITIES AWAITING YOU HERE.

Men's and Young Men's

FALL SUITS

The newest creations, finest materials and latest models is what we are offering during this sale.

SEE PRICES

$15.00 Suits	$10.75
$18.00 Suits	$12.75
$20.00 Suits	$14.75
$25.00 Suits	$18.75
$30.00 Suits	$21.50

OVERCOATS

Presto Collar O'coats, Duplex Collar O'coats and Dress Coats in all the new Overcoat Materials, at prices that will astonish you.

$15.00 Overcoats	$10.75
$18.00 Overcoats	$12.75
$20.00 Overcoats	$14.75
$22.50 Overcoats	$16.75
$25.00 Overcoats	$18.75

THE RED FRONT

BROADWAY AT NINTH, OAKLAND

If You Are Wise

you will go to Moran's tomorrow and select one of those all-the-year-around overcoats that he is selling for $15.00. These overcoats are worth $20.00 and $22 50, they are the kind that can be worn in this climate any month in the twelve; stylish, snappy and a good investment.

If You Are Otherwise

just come and have a talk with us. We will soon convince you that it is not only wisdom, but a duty to yourself to select one of these overcoats and also to make a choice from our stylish, up-to-date winter suits that we are selling for $15 00, but for which the average clothier would ask $20.00.

J. T. MORAN

Same Old Corner — 11th and Broadway

TAFT & PENNOYER

THANKSGIVING NEWS

Holiday Boxed Paper

The stationery section is showing some splendid values in fancy boxed papers.

Some extra strong values will sell out rapidly; make early choice for your Christmas wants.

AT 35c BOX—Large fancy box, holly and many pretty designs filled with fine quality paper; makes a nice gift.

AT 15c BOX—A neat fancy box of paper for little ones; contains 1 quire paper and envelopes to match.

AT 65c BOX—Large fancy box with a nicely designed top; contains best grade paper and envelopes.

AT $1.00 BOX—A lot of the choicest papers in colors and various sizes, put up in handsome boxes, some creton and tapestry effects with imported papers.

Beautiful Fancy Ribbons

We have some special values in novelty ribbons; lots that we offer at a saving on the regular prices; an opportunity to lay aside some pretty ribbon for Christmas gifts—

"Dorothy-Dainty" Sash Ribbons

A lot of choice wide ribbons in fancy designs, come in all the best colors; blue, pink, white; a ribbon usually sold at one-third more than this sale price—**45c yd.**

Silk Moire Ribbon

Extra wide all-silk lustrous hair ribbon; all colors; an excellent value—**25c yd.**

Silk Messaline Ribbon

All colors in a good width for fancy work and hair bows; the best grade—**15c yd.**

French Narrow Fancy Ribbon

A pretty ribbon for fancy work; a number of pretty designs in all colors; worth double the price marked—**3 yds for 25c.**

Holiday Handkerchiefs

We invite your attention to the most complete variety and most beautiful designs and best values in handkerchiefs we have ever placed before on counters.

Initial handkerchiefs are here at all prices; but the variety at **25c ea.; $1.50 per box of 6,** is very large. They come in shamrock, lawn, Celtic lawn, Arabian, linen lawn and linen cambric, with hand-embroidered initial in Donegal, Brettonne, Ardennes, Amriswyl, Madeira and Appenzel work.

We advise an early selection as when the lines are broken we will be unable to duplicate them, as it requires an order placed in Europe 6 to 9 months in advance to secure them.

Good Gloves

Our glove stock is now complete for the holidays; in Mocha, dress weight and street gloves; for children, men and ladies.

Sensible winter gloves can be had in a Mocha and crepe; silk lined at **$1.75.**

Taft & Pennoyer 1-clasp pique for dress or street wear at **$1.25.**

Umbrella Holiday Offering

Exceptional value at **$3.00 ea.**

A special lot of guaranteed umbrellas with choice handles; beautifully engraved; sterling silver, gun metal, novelty carved ebony handles and natural wood.

One of the most serviceable coverings. Guaranteed silk or fine Gloria that will give satisfaction.

A limited quantity and some of the choicest handles; only one of a kind, so early selection is advisable—At **$3.00.**

Complete line of men's umbrellas in all styles of handles and qualities—**50c to $15.00.**

Complete line of children's umbrellas; all sizes and novelty handles—**50c to $3.50.**

Complete line traveling umbrellas in the latest style handles—**$3.00 to $5.00.**

Shoe Section News

Latest in ladies' patent and dull calf effects; high cut, short vamps; button or lace style—**$4.00.**

Evening slippers in endless varieties; all the latest New York styles including velvet, bronze, suedes; all new beaded effects.

Boys' box calf welt blucher and patent colt, handsewed; made to wear; Taft & Pennoyer quality—**$2.50.**

Children's and misses' patent colt button; Napoleon cut, hand-sewed; mat kid tops, high cut—new, just arrived—**$2.50 to $3.00.**

A complete line of ladies' extra quality warm slippers with and without fur trimmings; see our new line of comfy slippers, good assortment and quality—**$1.00.**

A complete line of ladies' high grade footwear; both in quality and price; agents for Dugan & Hudson line of shoes for growing girls.

A Few Jewelry Values

We have just received a few lots of modish jewelry from which it will pay you to select gifts; the prices marked do not indicate the value—

NOVELTY HAT PINS—An assortment of all colored stones; all finishes of metal; very stylish pins in the lot. PRICED AT **25c each.**

NOVELTY BROOCHES — An assortment of all style pins, bars and brooches in many finishes, set with various stones. PRICED AT **50c.**

STERLING PERFUME BOTTLES—Extra value, real sterling silver; large 1½ ounce bottle deposit ware—**60c.**

Filled Gold Cuff Links

A splendid assortment of choice links, fine patterns, all finishes; the new patterns of this season—PRICED AT **50c.**

STERLING SILVER NOVELTIES—We show a fascinating assortment of all the toilet articles, desk novelties and everything in sterling silver. We engrave free of charge on all sterling goods. An early selection is advisable as the assortment is complete and the engraver can give better satisfaction. We will reserve early selections and hold them for the holidays.

Clay St., 14th & 15th, Oakland

W. J. BARTNETT APPEAL ARGUED AND SUBMITTED

SAN FRANCISCO, Nov. 22—The appeal in the case of Walter J Bartnett, attorney for the defunct California Safe Deposit and Trust Company, was argued in the district court of appeals this morning and submitted. Bartnett is in New York endeavoring to rehabilitate the institution and is under sentence of ten years in San Quentin penitentiary for embezzlement.

KNAPP IS CHARGED WITH MURDER OF OLD WOMAN

SAN FRANCISCO, Nov. 22—A coroner's jury sitting in the case of Mrs. Julia Carey, who was beaten to death early on the morning of November 14, and her body dragged into a vacant lot, this morning charged John Knapp with the murder.

President at End Of Panama Trip

FORT MONROE, Va., Nov 22—President Taft's Panama trip came to an end here today. The armored cruisers Tennessee and Montana with the presidential party aboard dropped anchor at 11 20 a. m.

The President will leave tonight for Richmond, where he will stop over night, reaching Washington late tomorrow.

THANKSGIVING CREDIT

IF YOU WANT TO WEAR HIGH GRADE CLOTHING, GET

The Bradbury System

Suits and Overcoats

You can dress well on a few dollars down and balance $1.00 per week.

We Are the Original Credit House for Men's and Boys' Clothing in Oakland

Suits AND Over-Coats **$20 to $40** We carry the finest GRADE of CLOTHING, in all shades, colors and fabrics. Cash or Credit, all the same.

Sizes from 33 to 50 — Strictly one price.

TUXEDO AND FULL DRESS SUITS.

Eastern Outfitting Co. 511 515 14TH NEAR CLAY

CREDIT

SOMETHING NEW

Nothing Down

ONLY

$1.00 A WEEK

to all our customers who have paid up their accounts.

SUITS AND OVERCOATS READY MADE OR MADE TO ORDER.

Wear your clothes while paying for them and an absolute fit guaranted. You can't beat the proposition.

Peerless Tailors

Corner Tenth and Franklin.
Phone Oakland 2554.
Open evenings till 7:30 p. m.
Saturday evenings till 10 p. m.

California TURKEYS

Get your Turkey at Fred Diehl's, the Leading Poultry and Game Man.

Fred W. DIEHL

339-341 11th St., Cor. Webster.
Oak. 785. A. 3785

Thanksgiving Specials

WINES AND LIQUORS
For Mince Meat.
Brandy....full quarts 90c
Fine quality.
Sherry....full quarts 35c
Fine quality.

Sparkling Burgundy .....65c pt.; $1.20 qt.
Sparkling Sauterne .....65c pt.; $1.20 qt.
"Old Kentucky" Straight Whisky....per bottle $1.00
Bottled in bond.
Old "Billie Taylor" Whisky 95c
Full quart.

W. A. Lacey Whisky .....$4.50 per gallon
$1.20 per full quart.
Creme de Menthe, or Creme de Cocoa .....50c bottle
Martini, Manhattan and Whisky Cocktails, Velvet Brand .....per bottle 75c
Good Zinfandel .. 75c gal.
Abbey Sauternes .....quarts 35c, pints 20c
Abbey Zinfandel .....quarts 35c, pints 20c

Sherry or Port, per gal 75c
A fine stone or glass jug FREE while they last.

OLSON'S
(INCORPORATED.)
Oakland 404, 10th AND BROADWAY Home A-2041

Free delivery in Oakland, Alameda and Berkeley twice a day.
Free Turkeys to customers. Ask for ticket. You may be lucky.

KING TURKEY

Bows his head to the price-cutter's AXE

TURKEYS For Everybody

I saved you money last year; remember that. It looks like a declining market, and you will be given every advantage in price. Drop in tomorrow. Don't fail to get our price. It will be the lowest in town.

Lewis Market, 467 NINTH STREET

OYSTERS!

Wholesale and Retail

LARGEST DEALERS IN ALAMEDA CO.
OAKLAND AGENT FOR THE CELEBRATED

Sealshipt Oysters
Elk Brand - - 65c Can
Our own pack; fully guaranteed.

Large Eastern Oysters 25c doz.
Fresh from our own beds.

PICKED SHRIMPS . . . 50c POUND
CRAB MEAT . (New Pack) . 25c PER CAN
CLAMS, FISH, ETC.

F. J. EDWARDS CO.
914 Washington St. Phones—Oak. 547; A3547.

RESCUE OF WIFE COSTS HIM LIFE

Laborer Who Saved Spouse From Death Dies of His Injuries.

John Monich, the Southern Pacific laborer, who was hit by a racetrack special last Saturday afternoon near the Sixteenth street depot while getting his wife off the track and thus saving her life, died this forenoon of his injuries at the Southern Pacific hospital in San Francisco. He was 46 years old and resided at 1659 Pacific street.

Both Monich and his wife were walking on the track when the special, which they though would stop at the Sixteenth street depot, sped by the station and upon them. Monich saw their danger in time to throw the woman to one side and out of harm's way but not to save himself.

SAYS HUSBAND TRIED TO THROW HER FROM BOAT

Declaring that her husband once tried to kill her by pushing her into the bay from the cabin deck of a ferry boat, and supporting her testimony relative to other acts of cruelty with a story to the effect that he cursed and beat her on many occasions, threatened to kill her and their three minor children, and accused her of infidelity, Mattie L. Klopfer secured an interlocutory decree of divorce from Felix W. Klopfer this forenoon in Judge Ellsworth's department of the superior court.

The couple were married in Indiana in 1888 and Mrs. Klopfer is at present residing with her children at 1191 Oxford street, Berkeley. Klopfer is a plumber.

CHIEF ON STAND IN LOS ANGELES

Seymour Testifies Before the Dynamite Jury; Rumored Burns Is Back.

LOS ANGELES, Nov. 22.—Chief of Police Seymour of San Francisco was a witness today before the special grand jury of Los Angeles county engaged in investigating the local dynamiting outrages. He was before the grand jury but a short time and was succeeded by Anton Johannsen, the San Francisco labor leader and organizer.

There were rumors today that Detective W. J. Burns has returned to the city after several weeks of search for the Los Angeles dynamiters, but this was not confirmed.

SHERIFF IS HUNTING VIOLATOR OF PAROLE

Judge Everett J. Brown issued a warrant from the bench of the criminal department of the superior court this forenoon for the arrest of William Noble, a delinquent probationer. Sheriff Barnett's deputies are now looking for the fugitive and if he is apprehended Noble stands a good chance of getting a term in the penitentiary.

Not long ago Noble was arrested for getting drunk and stealing his neighbor's chickens in the night time. A charge of burglary was put against him and also a prior conviction. When his case reached the superior court Noble pleaded guilty and applied for and obtained probation.

ILLUSTRATED LECTURE TO TEACH STUDENTS

The first of a series of lectures to be given by Professor C. W. Childs under the auspices of the board of education is scheduled to take place at Chabot Observatory assembly hall tomorrow evening at 8 o'clock. The lecture will be on "Crossing the Great Plains Fifty Years Ago," and will be illustrated with some vivid magic lantern slides.

Professor Childs is an interesting talker and the board of education secured him to give a number of illustrated lectures that will be of great value to the students in the highest grades on the local schools.

THANKSGIVING SPECIALS

on High-grade Ready-to-Wear Suits for Men and Youths.

We can save you enough on your Thanksgiving suit to buy you a big fat Turkey for the big dinner.

We carry some of the best known lines of merchandise in the country and are in a position to save you money on

Suits, Overcoats, Haberdashery

The Wardrobe
1056 Washington Street, Oakland
L. A. Sunol, I. E. Solomon, Frank Rogers

Today's Racing Results.

First race—Six furlongs, selling: Smiley Metzner, 112 (Archibald), 2 to 1, 4 to 5, 2 to 5, won; Blackshoe, 109 (Kederis), 5 to 1, 2 to 1, 1 to 1, second; Deneen, 109 (Cotton), 8 to 1, 4 to 1, 2 to 1, third. Time, :13 2-5.

Second race—Five and one-half furlongs, purse. Pawhuska, 112 (Garner), 1 to 5, 1 to 3, out, won; Jest, 103 (Glass), 1 to 2, 8 to 5, out, second; Planter, 106 (Foreland), 6 to 1, 2 to 1, 8 to 5, third. Time, 1:06.

California Creamery Company

Your Thanksgiving Dinner will not be complete without our

Specials

BUTTER

BUTTER: We will receive an extra select shipment of cream which we will churn early Wednesday morning. We will take special pains to make this Butter the most delicious flavor obtainable by skilled workmen.

1 lb. Special.....40c
2 lb. Special.....80c
1 lb. California Brand 46c
2 lb. California Brand 85c
White Lily Brand 75c

EGGS

EGGS: Just received from our ranches extra select fresh laid eggs, on sale Wednesday at

1 dozen 58c
2 dozen $1.15
April and may storage, per doz....35c
Select June storage, per doz. 40c
Every egg guaranteed.

PIES

PIES: "Just like mother used to make."

Mince Pies, extra filled 25c
Pumpkin Pies, home made 25c
Extra English Plum Pudding, per lb..50c

CALIFORNIA CREAMERY COMPANY
(Inc.)
905 Washington St., Oakland.
Telephones:
Oakland 1019
Home A2850

Woman Guilty of Murdering Ranchman

Mrs. Bella B. Totten Hears Verdict That May Send Her to Gallows.

SPOKANE, Nov. 22.—Mrs. Bella B. Totten is guilty of murder in the first degree. The jury at Wenatchee, Wash., reported this decision early today after being out seventeen hours. Mrs. Totten calmly listened to the verdict without the slightest emotion.

The crime occurred last August when a dispute over a right of way across the Totten ranch near Cashmere lead to the shooting of James Sutton, a neighboring rancher. Mrs. Totten claimed she shot him after he had tried to strike her aged mother.

THANKSGIVING TABLEWARE

Carving Sets.
Chests of Silver.
Candle Sticks.
Baking Dishes.
Bread Trays.
Rich Cut Glass.
Hand-painted China, Etc.

W. N. JENKINS
Jeweler and Silversmith.
(2 stores)
1113 Broadway—468 12th St

THE OAKLAND MARKET

TWELFTH STREET AT BROADWAY

Oakland's Largest, Most Modern and Sanitary Market

THANKSGIVING SPECIALS—Quality Only

We have not spared any pains to gather from all quarters the best, freshest, and cleanest that money could buy, and when you purchase your Thanksgiving supply here, we assure you that you will enjoy your dinner.

Creamery Dept.

Your Thanksgiving Dinner will not be complete without our Specials.

BUTTER—SPECIALS: We will receive an extra select shipment of cream which we will churn early Wednesday morning. We will take special pains to make this Butter the most delicious flavor obtainable by skilled workmen.
1 pound, in dust-proof carton.....40c
2 pounds, in dust-proof carton.....80c

EGGS—SPECIALS: Just received from our ranches, extra select fresh laid Eggs, on sale Wednesday at
2 dozen .....$1.15 1 dozen 58c
April and May storage, 1 dozen.....35c
Select June storage, 1 dozen.....40c
(Every egg guaranteed.)

BAKERY—SPECIALS:
Mince Pies, extra filled, home-made, ...25c and 50c
Pumpkin Pies, home-made.....15c and 25c
English Plum Pudding, home-made—per pound 50c
Macaroons and Lady Fingers, per lb...60
Butter Wafers and Tea Cakes, per lb. 50c
Layer Cakes, extra fine for Thanksgiving; Pineapple, Butter Cream, Mocha, Banana and Chocolate Layers.....50c

CANDY SPECIALS—
Fancy Mixed, per lb.....30c
Satin Finish, plain mixed, per lb 20c
Assorted Chocolates, all flavors, per lb..35c
(Regular 50c per lb.)
Broken Mixed, per pound 15c
Try our Candy Plum Puddings, ...5c, 10c, 25c and 50c

Meat Department

Thanksgiving SPECIALS

Young Pig Roasts.
Cream-fat Veal Roasts.
Prime Rib Beef Roasts.
Lamb Quarters.
Ground Suet and Lean Beef for Mince Meat.
Everything necessary to round out the dinner.

QUALITY AND PRICE TALK WITH US.

Hill's Tea and Coffee Department

11 lbs Best Granulated Cane Sugar, 50c

when purchased with other goods to the amount of 50 cents or over in this department.

Hill's Popular Blend Coffee, 35c per lb..... .....3 lbs. $1.00
(A good finish for your Thanksgiving dinner.)
Hill's Crown Brand Teas, per 1-lb. package 50c
(Imported and sold by us exclusively.)
Pure Spices for your mincemeat, plum pudding, etc—per lb...25c
Headquarters for the best quality Flavoring Extracts Distributors of finest California and Imported Olive Oils.
11 lbs. of best Sugar.....50c
Phones—Oakland 3503; Home A-2691.
Free Delivery.

Fruit, Produce and Poultry Department

HINMAN & TUTTLE, Inc.

TURKEYS
CAPONS
EXTRA LARGE GEESE.
Phones—Oak. 355; Home A-1355.

Fish Department

Wholesale and Retail Dealers in
FRESH FISH and OYSTERS
A select catch of Columbia and Sacramento River Salmon on sale Wednesday and Friday.

Trans-Bay Fish Co.
Phones—Oak. 74; Home A-5138.
Free Delivery.

OAKLAND MARKET FAMILY LIQUOR DEPARTMENT

A few of our many specials for Thanksgiving dinner in our fine wines and liquors.

Bonita Brand Cognac, reg. $1.25	$1.00	Superior Sherry, reg. $2.00 per gallon	1.50
Kellogg Whisky, reg. $1.00	.90	Zinfandel, reg. 75c per gallon	.40
Shaw's Malt Whisky, reg. $1.00	.85	Claret, reg. 50c per gallon	.40
Old McBrayer's Sour Mash, reg. $1.00	.65	Celebrated "Budweiser" quarts, case	2.40
Superior Angelica Muscat, reg $1.50 per gallon	.60	Celebrated "Budweiser" pints, case	1.60
		All local Beers, per case	1.25

Watch this Space for Specials Hereafter.

M. POZZI & CO., Props.

Phones: Oakland 2262. Home A-2536. Free Delivery.

GROCERY DEPARTMENT

FREE
For Your THANKSGIVING DINNER

One pint extra fine ripe olives free with every 50c purchase in this department.

C. W. HIRSCHLER, Prop.

Bell—Oak 465 Home A-5431

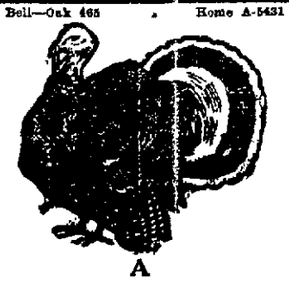

ALWAYS THE BEST

In Poultry and Game.

FISHER'S
CITY MARKET.
Poultry Department
521 Thirteenth Street.

GET ONE

of Sindlar's Famous

PURITAN MINCE PIES

For Your HOLIDAY DINNER.

ORDERS WIDENING OF 14TH STREET

City Engineer to Draw Up the Plans for Improvement of Thoroughfare.

On the basis of a petition from a number of owners of extensive property frontage in Fourteenth street, City Engineer Turner was authorized by the Council last night to prepare the necessary plans to widen the roadway of Fourteenth street by reducing the width of the sidewalks three feet on each side. The work is to be done from Washington street to Market street.

That the work should be done at the present time and not deferred until later was the urgent request of a number of petitioners, among whom were representatives of Morris and Miller, C. J. Heeseman and W. M. Fitzmaurice. Several large buildings are planned for this street and the sidewalk width and curb lines should be fixed before this is done.

This matter did not receive the recommendation of the street committee, but it was explained that this was because the petitioners had not appeared before the committee.

RECOMMENDATIONS ADOPTED.

The recommendations of the street committee were adopted as follows:

That the following extensions of time be granted to Ransome-Crummey Co.: 90 days to improve the crossings of Third, Fourth, Fifth and Sixth streets with Franklin street; 60 days to pave Eighth street between Franklin and Harrison streets; 30 days to pave Webster street between Twenty-second and Twenty-fourth streets; 30 days to pave Grand avenue between Webster and Harrison streets; 90 days to pave Fifth street between Washington and Clay streets; 30 days to pave Webster street between Twentieth and Twenty-second streets; 30 days to pave East Eighteenth street between Second and Fourth avenues; 30 days to pave Fourth avenue, between East Eighteenth and Clinton streets; 60 days to pave the crossing of Broadway and Piedmont avenue.

That the Oakland Paving Company be granted 60 days extension of time on the following work: Grade, curb and macadamize Fifty-first street from a line 140 feet east of Webster street to a line 15 feet east of Shafter avenue; grade curb and macadamize Fifty-ninth street between College avenue and Ross street; paving Second street between Broadway and Webster street.

That the Hutchinson Company be granted permission to grade Kelly avenue from Excelsior avenue northerly, also north one-half of Excelsior avenue from Wesley street to a point 130 feet east of Kelley avenue.

That the Oakland Paving Company be granted permission to lay granite curb on south side of Thirteenth street from Clay street to a point 120 feet west.

That the Barber Asphalt Paving Company be granted 60 days extension of time to pave Orange avenue.

That the Ransome Crummey Company be granted permission to pave Fourteenth street between Alice and Jackson streets.

That 20 days notice be given to sidewalk various streets.

That the City Engineer be directed to prepare resolution of intention to open Farnum street.

That the City Engineer be authorized to establish grades on East Thirty-second street.

That the following resolutions be adopted:

City Engineer make diagram showing property to pay for the improvement of College and Claremont avenues.

City Engineer make diagram showing property to pay for expenses of paving, etc. portion of Webster street and Broadway.

City Engineer prepare plans and specifications for improving Fourth avenue.

City Engineer prepare plans and specifications to improve Second avenue.

Adopting plans and specifications to curb south side of Second street from Franklin street to a point 100 feet westerly.

Of intention to curb south side of Second street from Franklin street to a point 100 feet westerly.

Of intention to grade, curb, macadamize etc. the crossing of Forty-seventh avenue and Melrose avenue.

Of intention to change grade on Franklin and Twentieth streets.

Of intention to sidewalk East Twenty-seventh street between Thirteenth and Fourteenth avenues.

That contracts for the following street work be awarded as follows:

Grade, curb and macadamize the crossing of East Thirty-seventh street and Elston avenue to Hutchinson Company.

Grade, curb and macadamize Fifty-ninth street from Fremont street to Emeryville to Hutchinson Company.

That the following bills be passed to print:

Establishing grades on Nineteenth street between Adeline and Union streets.

Establishing grades on Alice street between Fourteenth and Nineteenth streets.

That a resolution complimenting the Oakland Traction Company upon its good work of widening the tracks and improving the roadway of Broadway be adopted.

JUDGE WELCOMES MORRISON 'HOME'

Man Accused of Failure to Provide Is Brought From Visalia.

"Welcome home" was the salutation with which Judge Everett J. Brown greeted E. W. Morrison from the bench of the criminal department of the Superior Court when the latter was lined up before His Honor to have his case for failing to provide for his minor children set for trial. Morrison flushed, but said nothing.

"I'm mighty glad to see you once more Morrison," continued the judge, "but don't imagine the pleasure is reciprocated." This was said with cutting sarcasm and it caused Morrison to flush again to the roots of his hair, but he maintained strict silence.

Morrison was arrested several months ago for neglecting his children and upon his promise to care for them in the future Judge Brown continued the case and allowed him to go free. He kept faith with the court until about the middle of October, when he skipped out. Judge Brown issued a bench warrant for him and Sheriff Barnet located him in Visalia, where he was employed in a clothing store. The sheriff caused his arrest as a fugitive from justice and Deputy Sheriff Sweeney brought him back Friday. These were the conditions under which Morrison met Judge Brown again, and after Attorney Edward F. Gehringer, who was his counsel, withdrew from the case, the court set the prisoner's case for trial on December 19.

FRANCHISE IS NECESSARY TO ELECTRIZE RAILROAD

General Manager W. R. Scott Explains Position of S. P. in Urging the Granting of Seventh-Street Concession

That the application for the renewal of the Seventh-street franchise, made by the Southern Pacific Company a week ago is made necessary by the conditions of obtaining apparatus and preparation to electrize the suburban system of the line, was made clear in a letter to the city council from General Manager W. R. Scott of the railroad. He explained the position of the railroad in the communication, which he asked should be filed with the council, as it will be impossible for him to be present at the meeting of the council December 3, when the matter is to be taken up.

In his letter to the council, General Manager Scott took occasion to explain that the accounts given out in addresses before the council concerning the earning capacity of the Seventh-street line have been grossly exaggerated. He presented figures showing that the total average earnings per month amount to $11,855.

His communication to the council is as follows:

SCOTT'S LETTER.

"To the Honorable City Council of Oakland:

"Gentlemen: I had expected to be present in the council chamber on December 3, when the Seventh-street franchise matter comes up in order that I might be able to explain to the council the object of the company in applying for a renewal of the franchise at this time. The present franchise expiring in 1911 and the necessity of providing for electric operations in the renewal of the franchise or any new franchises in Oakland, requires that action be taken as promptly as possible in order to enable us to comply with such requirements. The paving of the street calls for rail of particular section and cannot be obtained in less than about six months after the order is placed; electric apparatus is quite difficult to obtain, owing to the large order on hand with manufacturers, and it requires nearly a full year to have electric cars constructed. It, therefore, can be seen that in order to have service on the Seventh-street line at the expiration of the present franchise, that immediate action should be taken. A further reason is the franchise provision of the San Leandro or Melrose extension, which must be in operation within 36 months of the passage of the ordinance granting the right to construct tracks, dated August 15, 1910; also the peninsula railway franchise dated March 3, 1910, must be in operation within 22 months from that date.

"We are spending the sum of $10,000,000 in electrizing the suburban lines on the Oakland side of the bay, much of which has been in the construction of power house and substations in Oakland, and in the changing of the Alameda, Fourteenth street, line for electric operation, and we desire, if possible, to have the entire system as nearly as possible at a uniform date. This being necessary by reason of the change from steam to electric.

As a portion of the line cannot well be changed without including all, it is necessary to obtain the signatures of holders of two-thirds of the property along the franchise and in order to expedite the matters as much as possible we have agreed with such property holders that the company would set curbs and pave the street according to the specifications of the city of Oakland for the entire length of the street covered by such franchise when not already paved or curbed. The distance covered by the franchise is 2.6 miles, and while the paving of the street represents a large sum of money, we have concluded to make the expenditure in the event the franchise is granted in order that the entire system may be inaugurated at as early a date as possible.

EARNINGS EXAGGERATED.

Some very extravagant statements have been made in the press from time to time concerning the earning capacity of this portion of the line that were entirely unwarranted. For the months of January to July, inclusive, for the year 1910, the total earnings accruing to the line under discussion were $82,984, or an average of $11,855 per month. This includes all commute service and all ten-cent tickets; in other words, everything pertaining to that portion of the line, from which you will note that claims made as to the earning capacity of the line have been merely guessed at. The figures herein given can be authenticated if the council so desired.

It is our desire, and has been for several years, to improve the service in Oakland in every way possible, and I think the work already done is sufficient evidence of our intention to continue that policy. I most respectfully urge your early consideration of our application.

Yours truly,

W. R. SCOTT,

Assistant General Manager of the Pacific System of the Southern Pacific Company.

VETOES LAW LOWERING POWER COMPANY LICENSE

Mayor Declares Corporation Should Be Made to Give Satisfactory Service Before Ordinance Is Passed

Complaints to Mayor Frank K. Mott that the Suburban Light and Power Company, which the council proposed to assist by lowering the license rate imposed on such corporations to conform to a certain proportional schedule, has not been giving satisfactory service in the annexed district and that it has refused to comply with the demands of the street department to put the streets in repair again after tearing up the roadbed, led to the mayor returning the ordinance to the council last night without his approval.

Mayor Mott appeared in person to explain his action in vetoing the ordinance, which is one of the few which has not received his signature after passing the council since he has been in office. The ordinance was designed to assist a small and struggling company to give service to the people of the sparsely settled annexed district, where a heavy license for supplying power and gas would so seriously curtail receipts that the business would be profitless.

EXPLAINS POSITION.

Mayor Mott explained that while he approved of the purpose of the ordinance, he had been informed the company in question had not treated the residents of the annexed district fairly. He also declared that they had torn up the streets without placing them again in proper repair.

"I think that before such an amendment should be passed, this company should be forced to give the council some assurance that it will do better by the people and will not disregard the suggestions of the street department. Should this assurance be given in such a manner that it can be relied upon, I advise the council to pass the ordinance over my veto. I am handing back without my approval with a letter explaining my views."

The letter is as follows:

MAYOR'S LETTER.

"City Council of the City of Oakland:

"Gentlemen: I am returning herewith without my approval an ordinance amending section 50 of ordinance No. 2 15 relating to licenses. This ordinance is designed to reduce the license tax of the Suburban Light and Power Company, who are engaged in supplying gas and electricity to the eastern portion of the city which was recently annexed.

"My objection to approving this ordinance is based upon complaints that have been lodged with me by some of the residents of that part of the city to the effect that this company does not render satisfactory service. I also have received complaints from the street department that this company fails to replace the street in proper condition after opening same for the purpose of laying mains.

"I therefore suggest that you give this matter further consideration and require this company to appear before your body and give proper assurances that they will render satisfactory service to that portion of the city which they serve and also that they comply with the ordinance and regulations of the city with reference to the replacement of the streets.

"I have the honor to remain,

"Respectfully,

"(Signed) FRANK K. MOTT."

MELROSE YOUTH FACES SENTENCE

Wallace Porterfield Accused of "Shooting Craps" With Two Companions.

MELROSE, Nov. 22.—John Briton, Fay Coldero and Wallace Porterfield, three Melrose boys, were captured yesterday afternoon by Officers Underwood and Collett of the Melrose station after a hard chase from the field in which they were shooting "craps," all the way up to East Fourteenth street. The boys were discovered early in the day by Collett. Fearing that they might get away if he went after them single-handed he called upon Officer Underwood.

Both the men then made a detour around the Western Pacific tracks at the end of Fiftieth avenue and the boys seeing them coming started to run. Briton and Coldero ran directly into the arms of Collett, while young Porterfield ran in the other direction toward East Fourteenth street. Underwood seeing that the other two were in safe keeping started after him and after a chase of four blocks finally captured him as he was about to climb over the fence leading to the lumber yard of the Melrose Lumber Company.

When Porterfield was brought to the Melrose station to be booked he gave his name as Field. Station Keeper Murphy recognized him, however, as the same youth that had robbed the houses of Du Ray Smith about a year ago and who was released on probation for three years. He is considered as a dangerous character by the residents of the town and as he has grossly violated his parole it is more than likely that he will receive the limit in sentence.

It takes a contrary woman to like a man because she doesn't.

PUBLIC FOUNTAIN ORDERED IN WILL

Wife of Sacramento Pioneer Wants Memorial Built to Her Husband.

SACRAMENTO, Nov. 22.—In her will filed with the county clerk Mrs. Florence Coleman, who was the wife of a pioneer of Sacramento long since dead, leaves $30,000 with which she directs built a public fountain in a prominent place, accessible to bird and beast. This, the will states, is to be to the memory of her husband, the late W. P. Coleman.

Nor did Mrs. Coleman forget Sacramento charitable and other public organizations. To the Tuesday Clubhouse Association she left $3000, to the Protestant orphan asylum $2000, to the Society for the Prevention of Cruelty to Children $2000, to the Society for the Prevention of Cruelty to Animals $2000, to the Y. W. C. A. $2000, to St. Paul's and Trinity Episcopal churches of this city $1000 each, to the Episcopal church of Woodland $1000 and to the Episcopal church of Mineral Point, Wis., $1000.

The estate is valued at about $200,000. Beneficiaries other than those mentioned are numerous relatives and friends.

ALLENDALE MOTHERS' CLUB SEEKS PARK

FRUITVALE, Nov. 22. — The members of the Mothers' Club of Fruitvale School No. 3 will hold a meeting Wednesday evening in the Allendale Hall to discuss plans for obtaining a children's playground for the district. District Attorney William H. Donahue and Probation Officer Christopher Ruess will deliver addresses on the child welfare work, while Miss Ethel Moore of the Oakland Playground Commission will speak on what is being done in Oakland to provide playgrounds and will outline the best methods of play of children.

ORDINANCE CHANGE ASKED BY MAYOR

Mayor Wants Moving Picture Censors Appointed by City Officials.

Recommending slight emendations to the moving picture ordinance, Mayor Frank K. Mott returned that instrument to the City Council last night with his approval, conditioned upon the changes suggested being made. The ordinance was immediately referred to City Attorney John W. Stetson, with instruction that an amendment be drawn covering the points specified by Mayor Mott.

The amendment is to bring the new law within the technical legal requirements of a municipal ordinance. According to Mayor Mott, it failed in this regard as drawn by Attorney L. B. Gaylord and passed by the council, in that members of the proposed board of censors are to be appointed by other than municipal officers, while the board of which they are composed is given municipal functions to perform. He suggested that the ordinance be amended to rectify this condition. His letter transmitting the ordinance follows:

LETTER FROM MAYOR.

"To the Honorable the City Council of the City of Oakland, Cal.

"Gentlemen: I beg to inform you that I have approved an ordinance passed by your honorable body, regulating motion picture shows and entertainment, but in doing so it is my belief that a portion of the ordinance providing for the appointment of the advisory committee is not operated in the manner expected for the reason that the appointment of this committee is made by outside organizations instead of by an official or an official body of the city.

"The ordinance clothes the committee with certain municipal functions and it is my opinion as well as that of the city attorney that we cannot do this unless they are appointed by the police and fire commissioners and the mayor. I approved the ordinance because it is a regulation in the right direction, and to have sent it back would have entailed great expense to the city to have it reprinted. It can, however, be amended at slight cost, and I recommend that such action be taken at once to amend the ordinance as above suggested. I have the honor to remain

"Respectfully,

"FRANK K. MOTT, Mayor."

COUNCIL DECLINES TO ORDER SEWERS

Vroomanizing of Old Sanitary District Made Doubtful by Action.

The Vroomanizing of even one of the old sanitary districts of the annexed territory, the East Fruitvale district, which asked to have the Vroman Act put in operation, is made doubtful by the action of the City Council last night in refusing to order the city engineer to prepare the resolution of intention for the securing under the Vroman Act, even when such action had been recommended by the committee of the whole after a conference with the property owners.

It was explained by Charles Frost, assistant street superintendent, that the people do not understand the operation of the Vroman Act, which in several cases would give them no redress. Deputy City Engineer Walter Frickstad explained that the petition to Vromanize did not contain a majority of the street frontage affected.

It was decided in council that the matter should be laid over to the next meeting to be taken up again with the petitioners, with the understanding that the council will not act excepting upon a petition from a substantial majority of the property street frontage owners.

DISTRICTS TO AWAIT LEGISLATOR'S ACTION

FRUITVALE, Nov. 22.—The members of the Taxpayers' Laurel Grove and Hopkins Street Improvement clubs have decided not to install sewers in their districts by means of the Vroman act, but to await the action of the Legislature in amending the district bonding act passed two years ago. This law, which provides for separate districts within the municipality holding bonding elections for sanitary improvement, has been found to be unconstitutional, for it says that a majority vote is sufficient to carry the bonds, when the State constitution expressly provides that a two-thirds vote is necessary in such bond elections.

If you could have what you wanted, would you want it?

OVERSTOCKED

When this store advertises reductions, the response of the buyers is immediate. Every day during the past week we have been kept very busy. The reason is not hard to find—

RIGHT MERCHANDISE **BIG VALUES**

Man-Tailored Suits $25.00

VALUES UP TO $35.00

The materials are: Chiffon Broadcloth, Hard-finished Worsteds, Zibilines, All-Wool serges, Mixtures, Tweeds and Cheviots, Coats are 30 to 36 inches long, lined with guaranteed Skinner satin. The new style skirts plain gored—plaited front and back and gored on sides; also in the modified hobble effect; all desirable colors, including navy and black.

Serge Tailored Suits	Broadcloth Suits	Tailored Suits
$12.95	$13.95 All Wool	Hard finished Worsted, Cheviot and Tweed, $14.75

FALL AND WINTER COATS REDUCED

SEAL PLUSH COATS

Made of extra fine material, full length, trimmed with rich frogs, lined with brocaded satin.

$24.75, $29.50

NOVELTY COATS

Late arrivals in all of the very latest effects. The materials are Tweeds, Mixtures and Broadcloth. Some military effects, others loose back, semi and three-quarter fitted.

$15.00, $18.50

CARACUL COATS

Every one a value far in excess of the price asked. Cut from selected quality Caracul, with brocaded satin lining, with shawl collar.

$24.75, $19.75

EXTRA LARGE SIZES IN SUITS, COATS, SKIRTS — WATCH OUR WINDOWS

A Great Showing of Fur Coats, Fur Sets and Single Pieces. See Them

Long Coats $9.75

Plaid Coats
Mixture Coats
Broadcloth Coats
Diagonal Coats
Tweed Coats
Covert Coats

Toggery
CLOAK & SUIT HOUSE
Eleventh and Washington Streets.

Melton Coats With velvet collars. Colors: Blue and black ... $5.95

Tweed and Mixture Coats $6.95 With Storm Collars: extremely serviceable.

PIONEER DIES AT SON-IN-LAW'S HOME

FRUITVALE, Nov. 22. — Oscar B. Harvey, who since February has been the guest of his son-in-law, Rev. Hugh Baker of Liese avenue, died last night of brights disease. Harvey was one of the oldest residents of California, having first crossed the plains in a "praire schoner" in 1861 and settled in the southern part of this State. In 1870 he moved to San Joaquin county, where he has since resided. For many years he had direct charge of the large marm on Routh and Ready island near Stockton.

He was a native of New York, aged 79 years, and is survived by three daughters, Mrs. Charles A. Bowers of Stockton, Mrs. John P. Johnson of Sonora and Mrs. Hugh Baker of Allendale. The funeral will be held in Stockton.

PLAN WHIST TOURNEY.

BERKELEY, Nov. 22.—Mohawk Council No. 76, Degree of Pocahontas, will hold their regular monthly whist tournament in Native Sons Hall next Wednesday evening, at which time a live turkey will be among the prizes offered. Those in charge of the arrangements are Mrs. Annabel Flint, Miss Clara Mathews and Miss Ina Petersen.

ECZEMA CURE WORTH LIFE ITSELF

To all who are suffering from eczema and other skin diseases it is worth life itself to know that a simple wash of Oil of Wintergreen, Thymol and other carefully compounded ingredients gives instant and positive relief to that awful burning itch.

You know that unless you do get relief from that torturing agony, life is not worth living.

Get at least a 25 cent size of this wonderful eczema wash today. It is called the D. D. D. Prescription. The very first drops will give you absolute and instant relief. They will show you that life is worth while, for your suffering ceases with the very first application, and you feel that in D. D. D. Prescription you have at last found a cure. At any rate, you know you have instant relief. The Owl Drug Co., Thirteenth and Broadway, Tenth and Washington streets, Sixteenth and San Pablo avenue.

CLAIM "WET" VILLAGE IS IN PROHIBITION KANSAS

ATCHISON, Kan., Nov. 22.—Efforts of liquor interests to entrench themselves in East Atchison, across the river from this town, led to an investigation which may result in showing the village to be in Kansas rather than Missouri. East Atchison, which has been credited as Missouri soil, has less than a hundred inhabitants but boasts eight liquor houses.

Plans to locate breweries in East Atchison set on foot an inquiry, which resulted in a claim that the Missouri river has shifted from the state line but did not change the boundary. This would place East Atchison in Kansas and subject to the prohibition laws of the state.

Put a porous plaster on the chest and take a good cough syrup internally if you would treat a severe case of sore lungs properly. Get the dollar size BALLARD'S HOREHOUND SYRUP. With each bottle there is a free HERRICK'S RED PEPPER POROUS PLASTER for the chest. Sold by Wishart's Drug Store, Tenth and Washington streets.

Fabiola Hospital Rummage Sale.

To be held Saturday, November 26, Tuesday, November 29, and Wednesday, November 30, at 405 Eighth St., Oakland.

Use Your Credit It's the Best Asset Any Man Can Own

The Only Exclusive Ready-to-wear clothiers in Oakland

Pay Us as You Get Paid

CHERRY'S

528 THIRTEENTH ST.
Between Washington and Clay.
Open Saturday evening until 10

FIRST WEEK OF OPERA SEASON NETS PROFIT

NEW YORK, Nov. 22.—The first week of the season at the Metropolitan Opera House has shown how much the opposition of Oscar Hammerstein has cost the institution. The performances of the week resulted in a surplus of $4000 over the budget set aside for the expense of the period.

Last year, when Oscar Hammerstein was going at full blast down on West Thirty-fourth street, there was a deficit in the first week of $10,000. So it is thought that the wisdom of the directors in buying out their rival for $1,200,000 will be proved.

LADIES' AID BAZAAR OPENED IN MELROSE

After weeks of preparation, the bazaar, arranged by the Ladies' Aid Society of the Melrose Methodist church opened this afternoon in apartments located at 4119 East Fourteenth street between Forty-seventh and Forty-eighth avenues, Melrose.

The disposal of the wares will be continued this evening, when children's clothing, aprons, comforters and fancy articles, which represent the work of the enthusiastic women of the church, will be sold for the benefit of the church.

The bazaar was well attended this afternoon and a neat sum has been netted to the institution.

FOUND $100 ON TWELFTH ST.

This is what one of our many customers said, after purchasing a piano from us yesterday.

We have certainly started something and it is up to you to take advantage of it.

Just think of purchasing any grade of piano you desire for $100 less than the other fellow's price. The Benj. Curtaz & Son at 520 Twelfth street positively guarantees this and there are no strings to it. How can we do it, you ask? For over half a century the house of Curtaz have carried on a conservative business policy. They believe in giving the customer every benefit and selling you a good piano, at a price.

Just look around and note the elaborate furnishings and expensive rents. Who pays for all these, if it isn't the public? Any business man can tell you that the heavy cost of maintenance, handling, etc., adds to the cost of the selling. Our long business experience gives us the advantage, therefore we do not have to go to extremes to conduct business.

Now, we put this saving proposition up to you. Is not $100 just as good to you as in the other fellow's pocket? Then do not buy a piano or player piano at any price until you have called upon Benj. Curtaz & Son, 520 Twelfth street.

North German Lloyd

Gibraltar Algiers Naples Genoa EGYPT, INDIA Colombo For East Australia — LONDON Paris, Bremen

LONDON — PARIS — BREMEN

TUESDAYS 10 A. M. Express Sailings.

THURSDAYS 10 A. M. Twin Screw and Fast Mail Sailings.

Kaiser W.d.Gr	Dec. 1	*Cassel	Dec. 1
K. Luise (Sat)	Dec. 17	*Fredd'k d. Gr.	Dec. 8
G. Washington	Jan. 5	*Rhein	Dec. 22
Kaiser W.d.Gr.	Jan. 17	*Neckar	Dec. 29

*Bremen direct.

SATURDAYS 11 A. M.
GIBRALTAR, ALGIERS, NAPLES, GENOA

Koenig Albert	Dec. 3	*Berlin, new	Jan. 7
P. Irene	Dec. 10	K. Luise (Wed)	Jan. 25

*Omits Gibraltar.

Wireless and Submarine Signals. Independent Around-the-World Tours. Travelers' Checks Good All Over the World.

OELRICHS & CO., Gen. Agts., 5 B'way, N. Y.

Robert Capelle, General Pacific Coast Agent, San Francisco, Cal.

Columbia Grafonola "Mignon" $150

The Greatest Value Ever Offered in a Hornless Talking Machine.

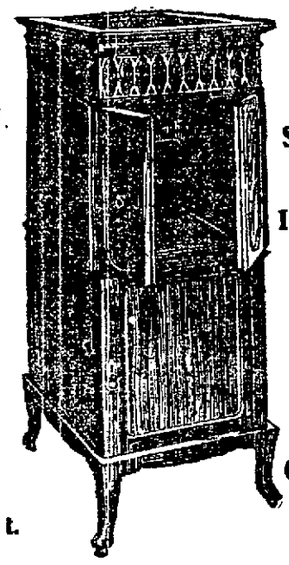

Secure this Superb Instrument TODAY.

Now Being Demonstrated in Our Talking Machine Department.

Our Guarantee Goes With It.

KOHLER & CHASE

26 O'Farrell St., San Francisco — 1015 Broadway, Oakland

Only One "BROMO QUININE," that is Laxative Bromo Quinine. Cures a Cold in One Day, Grip in 2 Days. E. W. Grove on box. 25c

Ayer's Cherry Pectoral
Throat

GOOD GROWS SLOW DECLARES GAYNOR

New York Mayor Says That Preachers Have Not Yet Instilled Commandments.

NEW YORK, Nov. 22.—Ministers have been preaching from the time of Jesus Christ, but they haven't got the people yet to observe the ten commandments fairly well," says Mayor William J. Gaynor. "Yet many of them think the mayor can do everything in 24 hours."

The mayor made his remarks last night when he appeared as an after-dinner speaker for the first time since he was shot down last August by a would-be assassin. The occasion was the annual dinner of the Collegiate Club of New York, held in the ball room of the Waldorf-Astoria.

The mayor spoke with noticeable effort and his voice grew slightly husky as he proceeded, but he made himself heard nevertheless. He said:

GOOD GROWS SLOWLY.

"Every [illegible] of good in the world is of slow growth. Things that are done in a hurry are badly done. "You must not be discouraged if you cannot do everything at once. There are a few ministers in New York and a few others that think the mayor can do everything at once. They want everything good done in one day. Some others make more noise and do less than all the others put together. They want every gambling place closed and every wrong thing stopped. But it takes time to do this. It cannot be done in a day.

"Ministers have been preaching since the time of Jesus Christ, but they haven't got the people yet to observe the ten commandments fairly well. Yet man of the mthink the mayor can do everything in 24 hours. They have no patience whatever. Some have no conception of patience. Some of my friends would call upon me to act if they saw a man spit on the Brooklyn bridge."

Alcohol Sapping Nation's Strength, Declares Hobson.

NEW YORK, Nov. 22.—Captain Richmond Pearson Hobson of Merrimac fame warned the National Society of Patriotic Women yesterday against cocktails.

Alcohol, he said, was undermining the strength of the nation and if its ravages were not checked "before our grandchildren have left the scene they will hear the hoof of the yellow man's horse."

ACCUSES FAMOUS CHEF OF CRUELTY

Final Decree Is Secured From Antoine Philippe by Wife.

Superior Judge Waste has granted a final decree of divorce to Adelaide Philippe of 1611 Broadway, from Antoine Philippe, before the earthquake, chef in the Palace Hotel, the Pacific Union Club of San Francisco, the Cliff House and other large establishments of like character.

Extreme cruelty was the ground upon which Mrs Philippe sued and aside from awarding the three children to her the court gave the wife $75 a month as alimony and for the support and maintenance of the children.

CHECK PASSER GETS 4 YEARS.

SAN JOSE, Nov. 22.—Santos Baeida has been sentenced to a four-year term in prison at San Quentin for having passed a fictitious check

Woman's Nature

It is the nature of women to suffer uncomplainingly, the discomforts and fears that accompany the bearing of children. Motherhood is their crowning glory, and they brave its sufferings for the joy that children bring. No expectant mother need suffer, however, during the period of waiting, nor feel that she is in danger when baby comes, if Mother's Friend is used in preparation of the event. Mother's Friend relieves the pain and discomfort caused by the strain on the different ligaments, overcomes nausea by counteraction, prevents backache and numbness of limbs and soothes the inflammation of breast glands. Its regular use fits and prepares every portion of the mother's system for a proper and natural ending of the term, and it assures for her a quick and complete recovery. Mother's Friend is sold at drug stores. Write for free book for expectant mothers.

BRADFIELD REGULATOR CO., Atlanta, Ga.

Mother's Friend

DEALERS IN AUTOMOBILES AND ACCESSORIES

Mitchell "Silent as the Foot of Time." The Car You Ought to Have—At the Price You Ought to Pay. Osen & Hunter Auto Co., 12th and Jackson, Oakland.

Stevens-Duryea Limousines, Landaulets, Roadsters, Short-coupled Cars, five and seven-passenger Touring Cars in 4 and 6 cylinders. CENTRAL MOTOR CAR CO., 12th and Harrison Sts., Oakland.

Round Trip Tickets to the East

Chicago	$109.50	New Orleans	$102.00
New York	$145.50	Denver	$ 80.00
Boston	$147.50	Kansas City	$ 90.00
Baltimore	$144.50	Council Bluffs	$ 90.00
Washington	$144.50	Atchison	$ 90.00
Philadelphia	$145.50	St. Paul	$103.50
St. Louis	$102.00	Colorado Springs	$ 80.00
Omaha	$ 90.00	Winnipeg	$120.45
Memphis	$105.00	Fort Worth	$ 90.00

Good for nine months.

Choice of routes and stop-overs both ways.

Honored on Famous Overland Limited.

Southern Pacific

TICKET OFFICES—Broadway and Thirteenth sts, Oakland; Oakland, Sixteenth Street Depot; Oakland, First and Broadway Depot; Oakland, Seventh and Broadway Depot.

CLEVER VIOLINIST PLEASES MEMBERS IN EURYDICE CLUB

MISS KATIE CHRISTIE, an Australian violinist who made her first appearance in Oakland at the Eurydice club's concert last evening.

Young Woman Plans to Live in Berkeley and Teach.

Miss Kate Christie, who is an accomplished violinist, played the violin solos before the Eurydice club last evening. She gave a finished rendition of Corelli's "La Folia," and responded to an enthusiastic encore with D'Ambrosio's "Canzonetta."

Musical critics and music lovers were unanimous in their admiration of Miss Christie's technique and delicate and sympathetic touch.

Miss Christie has studied both in Australia and America. It will be remembered in musical circles that she has already proved her ability as a musician at the concerts of the Hillside club in Berkeley in August and September, when she played first violin in Bach's concert for two violins and as leader in the Schumann quintet.

It is Miss Christie's intention to live in Berkeley, where she intends following her profession as soloist and teacher.

JORDAN'S AXE TO GET MANY HEADS

New Secretary of State Says He Will Remember His Personal Friends.

SAN FRANCISCO, Nov. 22.—Quite a stir has been created in political circles by the reports of the changes that Frank C. Jordan, Secretary of State-elect, is going to make in the personnel of that office and it is likely that many of retiring Secretary Curry's appointees will be forced to look for other jobs.

Among the changes to be made are the appointment of Frank H. Cory as chief deputy in place of John Hoesch; Robert Vrooman Jordan as corporation secretary, vice George W. Scott of San Jose, and Joseph Mansfield as superintendent of the motor vehicle department in place of Robson O Bell of Los Angeles.

Everett W Gardener of Fresno will take the place of L A Norton of Healdsburg as superintendent of the license department and Ed L. Tead is to be the keeper of archives instead of Frank Pendergast of San Francisco. Walter A Watts will be head bookkeeper in place of Charles C. Morris.

OTHER CHANGES.

A switch will be made in the office of statistician whereby James M. Cremin will take the office in place of William F Cream, but the latter will be made state janitor in place of O W. Lynch. Rumor has it that only two of Curry's appointees will be retained on the staff. James J. Calelly, Jr., will probably be allowed to keep his place and Leonard C. Curry, nephew of the retiring secretary, will most likely be retained as one of the recording clerks.

Jordan's election to the office of Secretary of State was opposed by both the "old guard" and the Lincoln-Roosevelt League and it is known that he does not feel that either faction is entitled to be consulted regarding the disposal of the patronage of his office. In explaining the changes he had made in the office he said yesterday:

"I owe my election to my personal friends and I intend to make my appointments so that the office will be loyal to me and permit me to make my administration a credit to the people of the State."

CHANGE IN TIME

Effective November 20 new time card on Los Angeles and Tucson divisions. Train No 10 leaves Los Angeles 11 a. m., arrive El Paso 4 p. m. No charge east of El Paso. Train No. 2, "California," leave Los Angeles 3 p. m., as at present, arrive El Paso 4 10 p. m., Kansas City 1 35 p. m. Chicago 5 p. m., the third day after leaving Los Angeles. Tucson sleeper this train discontinued. Daily tourist St Louis via Los Angeles added to train coming noing 24th. Also weekly tourist Minneapolis Thursdays only via Rock Island and Great Western. Train No. 1 arrives Los Angeles 7 10 a. m., making connection with train No. 107, San Joaquin Valley. Train No. 7 arrives Los Angeles 6 20 p. m. Daily service inaugurated Calabasas cut-off Tucson, Nogales, leaving Tucson 3 45 p. m., arriving Tucson 10 15 a. m. Service on Benson Nogales line reduced to tri-weekly mixed train. Ask S. P. agents for further information.

LEIVA TALKS OF NEW CUBAN BANK

Says Institution Is Feature of Government's Program to Aid Planters.

NEW YORK, Nov. 22.—Lopez Leiva, who recently resigned the office of Home Secretary in the cabinet of President Gomez of Cuba to become the representative of the government in the new Land and Mortgage Bank in Havana, has arrived in this city. Senor Leiva explains that the new bank is a part of the government's program to aid the agriculturists of Cuba.

Heretofore, according to Senor Leiva, the great obstacle to the rapid development of the plantations has been the high rate of interest, the usual rate being 12 per cent a year. This new bank will lend money at seven per cent and many planters are expected to take up outstanding mortgages and take advantage of the lower rate. The institution will have a capital of $7,000,000 in gold, contributed by bankers of the United States, France and Spain.

Senor Leiva says this year's sugar crop in Cuba will probably reach 1,800,000 tons and the planters expect to get an even higher price than they received last year. The tobacco crop, he says, had not yet been planted when the recent cyclone swept over Cuba.

SURELY BREAKS UP A BAD COLD

The Most Severe Cold and Grippe Misery Will Be Relieved in Just a Few Hours.

It is a positive fact that a dose of Pape's Cold Compound taken every two hours until three consecutive doses are taken will cure Grippe or break up the most severe cold, either in the head, chest, back, stomach or limbs.

You distinctly feel the cold breaking and all the disagreeable grippe symptoms leaving after the very first dose. It promptly ends the most miserable headache, neuralgia pains, dulness, head and nose stuffed up, feverishness, sneezing, sore throat, running of the nose, mucous catarrhal discharges, soreness, stiffness and rheumatic twinges.

Pape's Cold Compound is the result of three years' research at a cost of more than fifty thousand dollars and contains no quinine, which we have conclusively demonstrated is not effective in the treatment of colds or grippe.

Take this harmless Compound as directed, with the knowledge that there is no other medicine, made anywhere else in the world, which will cure your cold or end Grippe misery as promptly and without any other assistance or bad after-effects as a 25-cent package of Pape's Cold Compound, which any druggist in the world can supply.

GIVEN AWAY FREE

1st Prize---1 Upright Piano.
2nd Prize---1 Piano.
3d Prize---1 Ladies' Watch.
4th Prize---1 Gents' Watch.
5th Prize---1 Scarf Pin.
6th Prize---1 Ladies' Ring.
7th Prize---1 Ladies' Watch Fob.
8th Prize---1 Fountain Pen.

7 CASH MERCHANDISE ORDERS at $135 each, 10 at $100, 25 at $85, 50 at $75, 100 at $50, 200 at $25, and 200 at $10.

Our prizes comprise cash and merchandise prizes amounting to over $8000, ranging in value from $10 to $400. Backed up by fifteen of the largest factories in the United States, the largest one being capitalized at $12,000,000.

We are going to give away absolutely free the above prizes to persons sending in the neatest correct solution to this rebus. Every contestant who sends in an answer will receive a valuable prize. In case of a tie on any of the prizes, same will be given to the solution most artistically or neatly arranged, or else similar prizes given to each.

ABsolutely 1 Price 4 20 years
S YOUNG HYSON HE REASON OF THE
SUCCESS OF THE HEINE'S

SEND IN YOUR SOLUTION AT ONCE—YOU MAY WIN A PIANO.

DIRECTIONS

Send in your answer on a separate sheet of paper and mail or bring into our store not later than November 26th. Be sure your name and address is plainly written on your answer. Only one answer will be received from each family. Winners of Pianos in our previous contests, employees of Heine Piano Company, or of any other music house, not admitted. A committee of disinterested judges will be selected and the decision of this committee will be final. Winners will be notified by mail.

SOME OF THE WINNERS IN OUR PREVIOUS CONTESTS:
Mrs. Ball, 2609 Prince St., Berkeley.
Mrs. Beattie, 2110 Eagle Ave., Alameda.
Mrs. Florence Fraser, 760 Valencia St, San Francisco.
Mrs. L. Watson, 454 Ralston St., San Francisco.
Mrs. E. Griggs, 100 Isabella St., San Francisco.
M. Schorr 368 I St., Benicia.
R. Makinson, 1620 10th Ave., Sunset, San Francisco.
H. I. Howland, 3014 Benvenue Ave., Berkeley.
A. Auzo, 1121 Arch St., Berkeley.
Gene Carter, 216 11th St, Oakland.
H. H Caldwell, 520 E. 17th St., Melrose
Burton Y Gibson, 1826 Schiller St, Alameda, Cal
And many others too numerous to mention in this space.

All answers to be addressed to REBUS DEPARTMENT,

HEINE PIANO CO.

OAKLAND STORE, 536 14TH STREET
37 Stockton Street, San Francisco, Cal.
Prizes will be distributed from both San Francisco and Oakland stores.
Cut Out This Advertisement—It May Not Appear Again.

GIVES UP PROSPECTIVE JOB TO BE A BRIDE

LOS ANGELES, Nov. 22.—After spending two years in careful study to fit herself for the position of librarian in their institution Miss Bessie Hurxthal, daughter of a wealthy Southern California orange grower, surprised the directors of a fashionable school for girls in this city by notifying them last night that she was no longer a candidate for the position, being about to become the bride of a wealthy Ohio merchant.

Miss Hurxthal, whose parents, Mr. and Mrs. F. K. Hurxthal, formerly lived in Canton, Ohio, returned to that city last April for a visit before taking up the duties for which she had fitted herself, and last night surprised her friends here by the announcement of her engagement to Harry R. Sollinger son of W. R. Sollinger, who has large business interests in Canton and Philadelphia.

FALL FRACTURES SKULL.

SAN FRANCISCO, Nov. 22.—Frank Torrick, who lives at 2010 Folsom street, fell down the stairs of the home of O. F. Heanger in the Presidio district and sustained a compound fracture of the skull. He is in a serious condition at the Central Emergency Hospital.

Lehnhardt to the rescue—

Let us furnish the dessert!

—Don't try to do everything yourself!
You ought to leave the dessert to Lehnhardt—we are making a special 50c brick of ice cream that would be just the thing for your dessert. We are also furnishing little Turkeys made out of ice cream. These are 6 for a dollar.
But we cap the climax with our frozen egg nog at 80c a quart.
Select whichever you choose—and stop worrying.

OUR SPECIAL 50c DESSERT

Of course it's extra fine!
Thanksgiving of all days is the day for our desserts to shine—and this is no exception.
It will be as follows:
BURNT ALMOND ICE CREAM
ORANGE ICE CREAM
VANILLA ICE CREAM.
Could you imagine anything finer? It costs money to make a dessert like this but it pays in the good will gained.
50c for a full quart brick if you call at the store.
80c for a full quart brick if we deliver it packed in ice.

LITTLE ICE CREAM TURKEYS

You start with turkey and end with turkey. My, what a feast.
The turkeys we supply are the ones you end with. They're for dessert, and they're made of ice cream, and are the cleverest little things you've ever seen.
One turkey is just enough for one person. They come packed in compartment freezers and will keep perfectly for hours. When ready to serve them you stand them up on a paper napkin upon each plate.
They always end the dinner with a jolly laugh.
Six for a dollar, or two dollars a dozen.
(No charge for delivery.)

FROZEN EGG NOG

If there is one thing Mr. Lehnhardt prides himself upon it's his frozen egg nog.
He attends personally to the making of it and spares no expense in getting it just as perfect as possible.
On Thanksgiving day he always sells it at a special price as a sort of contribution to the festivities of the occasion. The regular price is a dollar a quart.
SPECIAL—80c a quart (no charge for delivery.)

Other Thanksgiving Specialties

Maroon glace, lb	$2.00
Salted Nuts, lb	75c to $1.00
Cream wafers, lb	50c
Bon Bons (caps), dozen	15c and up
Plum pudding, lb	50c
Little turkeys	15c and up
Fluted nut cases, dozen	15c and up
Turkey nut cases, dozen	30c and 75c

Send your absent friends a box of Lehnhardt's candies—two-pound box sent anywhere in California for $1 35

LEHNHARDT'S THANKSGIVING CANDIES THANKSGIVING TABLE FAVORS THANKSGIVING DESERTS

Broadway, bet. 13th and 14th
Phones—Oakland 196
Home A-3497

HEART---TRIBUNE'S PAGE FOR WOMEN---HOME

IN SOCIETY

MR. AND MRS. M. J. LAYMANCE, according to letters received today, will not return to Oakland this month, as they had at first planned, but will remain in London, where they are at present sojourning, for some time longer, and will arrive in this city December 23.

They have been spending several weeks in Paris, where they met Mr. and Mrs. J. S. Sill of Berkeley, and were entertained by them. The Sills will not return home for another year.

Mr. and Mrs. Laymance have been combining pleasure and business in their present journey, and write that they have had an unusually delightful trip.

GIVES DANCE.

Mrs. Rollin Collins was hostess last night at a very artistically appointed dance given at her pretty home in central Oakland, which was enjoyed by more than a score of friends, and was followed by an informal supper.

MISS ELIZA McMULLIN FETED.

Miss Eliza McMullin has made her debut in Washington society at a brilliant tea given by Mrs. John Hays Hammond, an aunt of Miss McMullin, who, with her grandmother, Mrs. John McMullin, left Oakland some months ago for a sojourn in Kentucky.

The attractive debutante is a local belle and much missed in the younger set here, where she took an active part in the social gayeties.

Miss Elizabeth Hammond, another niece of Mrs. John Hays Hammond, also was introduced to society in the national capital at the same affair.

The McMullins will remain until late in the spring.

Both girls were attired in dainty creations of white chiffon over white massaline and made with touches of fur and lace, after the French fashion, and both will receive much attention during the coming week.

RETURN FROM HONEYMOON.

Mr. and Mrs. T. S. Coop, the latter of whom was formerly Miss May Ryan before her marriage, have returned from their honeymoon and are settled in their new home.

HONORED GUESTS.

Mrs. Susan Lincoln Mills and Dr. Luella Clay Carson, president of Mills College, will be the honored guests at collegiate alumnae luncheon to be held at the St. Francis hotel in San Francisco, Saturday, November 26.

Mrs. Elwyn W. Stebbins of Berkeley, accompanied by Miss Maud Wallendorff, will give a rendering of "The Happy Prince."

Mrs. Lula J. Blumberg, chairman of the music committee, will also give several selections.

Miss Frances Wilson of Berkeley, a talented pianist and dancer and prominent in the social set of that city is to be one of the cast in a Thanksgiving play, "Priscilla's Dinner Party," to be given before the California club of San Francisco.

HOSTESS OF YESTERDAY.

Mrs. Harry P. Carlton was hostess yesterday afternoon at her home on Lenox avenue to the members of a local card club, who meet every other Monday, for a social hour. The membership includes twenty matrons who are congenial friends.

LUNCHEON TODAY.

Mrs. William Mason was a luncheon hostess today in honor of Mrs. Samuel Hopkins Weston, who is visiting her mother, Mrs. James S. Eastman, in Berkeley.

HOME FROM ABROAD.

Mrs. A. H. Higgins and Miss Alberta Higgins are at the Key Route Inn for the winter months. They have just returned from a year's sojourn abroad.

Mrs. H. H. Eastman will entertain them at dinner on Thanksgiving.

MRS. GILBERT CURTISS, HOSTESS

Mrs. Gilbert Curtiss will be a hostess November 29, when she will entertain the members of a local card club, which includes almost a dozen members of the local smart set, at dinner, followed by a game of five hundred. The membership includes:

Mr. and Mrs. H. C. Craft
Mehrmann — Mr. and Mrs. Fred
Mr. and Mrs. A. T. Button
Leach — Mr. and Mrs. M. I.
Mr. and Mrs. J. Walter Laymance
Scott — Mr. and Mrs. W. A.
Mr. and Mrs. B. C. Schrock

Mr. and Mrs. Schrock recently entertained the club at their home on East Nineteenth street.

MISS RUTH HOLT, who is a frequent hostess to the girls of the younger set in this city and Berkeley. —Webster photo.

MARRIED IN EARLY DECEMBER.

Miss Annette Hall will be married December 1 to Robert McBride at the Hall home in East Oakland. Miss Marion Hall will be her sister's maid of honor, and Miss Avis Sherwood and Miss Elizabeth McBride are the chosen bridesmaids. Robert McDuffie will be the bridegroom's best man.

ABANDON HOLIDAY PLANS.

The plans for the annual Thanksgiving gathering of friends and relatives around the hospitable board of the Frederick Robertson Hamiltons of Thirty-fourth street, have been given up, owing to the children only now being convalescent from the scarlet fever, with which they have been ill for a couple of weeks.

Mrs. Hamilton will also be deprived of the pleasure of assisting at the Doll Show for the West Oakland Home, of which she is an enthusiastic worker.

IN METROPOLIS.

Mr. and Mrs. J. M. Scotchler are among the group of Oaklanders who are at present in New York. They have been making a tour of the Eastern cities.

AT HOME.

Mrs. Arthur Hammersmith will be hostess Thursday of the coming week when one hundred guests have been asked to a tea in compliment to the hostess's sister-in-law, Mrs. J. Wesley Forderer, and Miss Lillian Forderer, who have returned from Boston, where they have been sojourning for several months.

VISITING IN GOTHAM.

Mr. and Mrs. W. T. Veitch and son are on their way home from a several months' tour of Europe. They are at present in New York, but will leave in a few days for this city.

CARD PARTY.

Tuesday of next week Miss Ione Connor will be a hostess at her Central avenue home and will entertain at cards:

Miss Emmy Lemcke — Miss Beverly Nason
Miss Edith Cramer — Mrs. Harry Welbe
Miss Carolyn Hall — Mrs. Louis Randolph
Miss Rita Burke — Weinmann
Miss Amy Swayne

VISITING H. C. TAFTS.

Mr. and Mrs. George Whitne are guests from the East who are visiting Mr. and Mrs. H. C. Taft, and will be among their dinner guests on Thanksgiving day, when Mr. and Mrs. B. G. Bradshaw, Mr. and Mrs. Taft, Carl Bastian, Mrs. John Stuance, Miss Dorothy and Miss Clarissie Taft and a number of others will celebrate the day together.

COMPLIMENTARY DINNER.

Mrs. Frank Jackson's dinner in honor of Miss Genevieve Pattiani and her fiance, Ensign Allen Olson, will be a smart function. The wedding will be an event of early December and after the honeymoon the couple will live at Mare Island, where the young officer has been assigned to duty.

HOUSE PARTY.

Mr. and Mrs. Tyson and Miss Marie Tyson have opened their out-of-town house in the Santa Cruz mountains for a jolly house party over the holidays.

ENCINAL YACHT CLUB DANCE.

The Encinal Yacht Club dance on Wednesday evening will be a smart affair and will be attended by a large number of Alameda and Oakland folks.

DANCE ON FRIDAY.

Miss Anna Dodge has asked half a hundred friends for Friday evening, when she will give a dance to the younger set in compliment to Miss Margaret Haight and Haslett Haight.

BRIDGE PARTY.

Mrs. Sidney Montgomerie Haslett has invited her friends on the afternoon of Tuesday, November 29, when a bridge game will be the offered diversion.

Miss Alice Haight, who has recently returned from abroad, will be the honored guest.

STUDIO TEA.

Miss Lydia Sturtevant will entertain almost 100 friends this evening at a unique studio musicale and dance and will have assisting her in receiving her guests Miss Doris Schnabel, Miss Ethel Preble, Mrs. Angie Such and Mrs. A. M. Smith.

SURPRISE PARTY.

Miss Maebelle Jenck was given a surprise party Friday evening at her home at Thirty-eighth and Telegraph avenue, which was enjoyed by:

Mildred Kirescher — Maebelle Jewell
Jennie Irving — James Muir
Bertha Theis — Chelste Swan
Mabel Forkenstein — Newell Thury Anderson
Ida Cheshier — Allen Fowle
Susie Muir — Roy Simpson
Carrie Hodgkins — Roy Anderson
Helen Parsons — Ed Cheshier
Etta Hughes — Oren Chamblin
Alma McCarthy — Bliss Jackson
Rose Virginia Harington — Fisher
Norma Larabee

TRIBUNE PATTERNS

TRIBUNE PATTERN NO. 3004.

Ladies' Dressing Sacque. Tucked in slot-seam effect and having three-quarter length sleeves with turn-back cuffs. Sizes 32, 34, 36, 38, 40 and 42 inches bust measure. Size 36 requires 4 yards 27-inch material. Price, including cutting and construction guide, 15 cents

ORDER BLANK.

PATTERN DEPT. TRIBUNE: Inclosed please find price of above pattern. When ordering please include illustration and use the following blanks:

No. ..... Size .....

Name .....

Address .....

City and State.....

When It's Pin Jabbing Time in Every Theater

What a busy buzz there is at the close of a matinee, when the women put on their hats and go to jabbing at their hats and go to jabbing at their heads with those long hatpins. It is like a soft breeze blowing across the stubble field. One of the man kind looking on, swings between fear and delight—fear that they will pierce their pretty heads and delight at the grace with which they jab.

It would be a fine stroke of policy if some artist could take a picture of a matinee audience at the pin jabbing moment. The postures, the struggling arms, the anxious faces and the poor, innocent man, here and there, waiting for the incident to close, would make a scene of such grace and innocence that everybody would want a picture of it. And if such a picture could be preserved for ten years, and shown to the generation then on the scene of life, it would command the price of a Van Dyke or a Murillo. —Ohio State Journal.

Chicago's Cupid Has Issued 500,000 Licenses

CHICAGO.—Chicago's own cupid, Morris Salmonson, the Cook county marriage license clerk, who, in twenty-nine years of continuous service has enabled 1,000,000 people to marry, is preparing to end his official career.

The Democrats put him in office in 1861, he survived the Republican conquest four years later, and he believes he will now be displaced by the throng of officials in the revived Democratic administration.

He said yesterday he had issued over 500,000 licenses. Just now he is in the high tide of a new record for his office. Last year he issued 36,360 licenses, but up to now in 1910 the office has signed 24,321—over 2000 a month—and has, he believes, every opportunity of gaining on the record for 1909.

"They say my successor has already been chosen," he said, "and I am anxious to know who he is. I wonder if his record in issues will equal mine.

ONE-FOURTH OF MARRIAGES HIS.

"You bet I have had lots of fun while I have been here. I have been responsible for about one-fourth of the weddings in Cook county. The ones that have turned out happily I am proud of; as for the 1100 or more divorces a year—I did not start the most of them on their sad career.

"Do you know there are lots of women who get the license. Sometimes they come into the office a one, but when they take a hand in it the thing is done right. I have often wondered if the same woman afterwards did not earn a great deal of the family necessities. I have often feared that a woman was not doing a wise thing when I looked over her prospective husband, but, of course, here we can give little advice.

"Foreigners marry much more than Americans, and I understand they have the largest families, and probably have the least divorces. Perhaps their women are less independent, however."

Honeymoon Among Palms Not as Ideal as Painted

NEW YORK.—Ida St. Danziger has sued Dr. Adolph Danziger for divorce. She names as co-respondent a young woman with whom she alleges the doctor is now traveling in Europe. Trial of the case was begun before Justice Greenbaum and a jury recently, and will be continued.

Mrs. Danziger testified that she and Dr. Danziger were married on May 6 1906. She first met him when he was practicing his profession as a dentist. When he was appointed as Jewish secretary to the Republican National Committee in that year he engaged her as his stenographer and typewriter.

"We went West after our marriage," she said. "He told me that after our wedding we would go to California and live in happiness among the palm and orange trees. When we reached there he got me to accept a position as a stenographer with the Southern Pacific Railroad company, where I remained a month.

"On the first anniversary of our wedding day he left me for Europe, where he said he had business."

Mrs. Danziger produced letters written her by her husband while abroad, one of them addressed to "My Darling Ida," and another to "My Sweetheart." She showed the jury two rings which she wore. She said one of them was her engagement ring and the other her wedding ring.

Counsel for Danziger said his defense was that no marriage ceremony was ever performed between his client and the plaintiff, and that consequently she had no case. He asked Mrs. Danziger whether she always wore the ring she had described as her wedding ring.

"I did not wear it when I was working," she said.

"Didn't you offer to drop this suit if Dr. Danziger would give you $500.

"I never did," Mrs. Danziger answered with some heat.

Once a Belle; Now Titled

LADY LOWTHER, who was Miss Blight of Philadelphia.

Lady Lowther, who was one of the belles of the Quaker City before her marriage, is the wife of Sir Gerald A. Lowther, an English diplomat of note. She is a daughter of the late Atherton Blight, a prominent financier of Philadelphia, who died last summer during a sojourn at Newport. The above photograph was made by Mme. Lallie Charles, the well-known society photographer of London.

Contrary Woman

To be scornful concerning the rouge of her neighbor, but lenient toward her own lavish use of powder.

To "despise" curls and "transformations," but hushes of "empire curls" or miles of "coronet braids."

To walk downtown to save carfare and spend two fares on ice cream soda.

To wear pumps and silk stockings in the rain and carry her umbrella so low that every other woman's hat suffers.

To shrink from the concentrated gaze of a roomful of women, yet turn the same sort of stare on the next late comer.

To resent any imaginable reference to her own beloved "black sheep," yet utter unthinking specious that cause the skeleton in her neighbor's closet to rise and rattle its bones.

To "talk big" about what she'll do to the erring grocery man or butcher, then offer a pleading: "Now, Mr. Blank, won't you please hurry my order?" when the delinquent answers the phone.

To consider the identical quality "firmness" in her own regard, "obstinacy" in that of the social acquaintance, "downright pig headedness" in her husband. —Record Herald.

WOMEN IN THE NEWS

HELEN GOULD TO EDUCATE HER EMPLOYES

Rich Woman Sends Four Men to School to Learn the English Language.

NEW YORK Nov. 22.—It became known yesterday that Miss Helen Gould, interested in the efforts of four of her employes to educate themselves, has sent them to the Westside branch of the Young Men's Christian Association, there to take up the course that they desired. Miss Gould is paying the way of all four men. Two of them, George Dobri, Miss Gould's second man, and Joseph de Pasquala, a groom are taking courses in English for foreigners. The other two, both coachmen whose names are not given, are taking a course in advanced French.

In a letter to the secretary of the association, Miss Gould's secretary said that Miss Gould felt that Dobri and De Pasquala were handicapped by their lack of command of the English language and that she was anxious to aid them to fit themselves for life in this country. Miss Gould added that she was very anxious to aid and see the men succeed. She asked to be notified of their progress.

Eleanor Sears Flies

PHILADELPHIA, Nov. 22.—Miss Eleanor Sears of Boston and Miss Violet Ridgway, well known in society here and in New York, were passengers with Claude Grahame-White in his Farman biplane in flights yesterday at the meet of the Aero club of Pennsylvania.

Clifford B. Harmon the amateur flyer, also made his first flights here. Harmon took up Samuel King, the veteran balloonist, for a short flight.

Grahame-White made a trip to League Island in his biplane and defeated an automobile driven by Harvey Ringler in a four-mile race, covering the distance in 7 minutes and 46 seconds.

Awaits Tetrazzini

NEW YORK, Nov. 22.—W. H. Leahy, the operatic impresario who will manage Mme. Tetrazzini, the famous stage singer, during her concert tour, which opens in San Francisco, December 6, is in this city awaiting the arrival of his star. Tetrazzini is due Thursday on the steamship Mauretania. After a rest for a few days she, in company with Leahy and the artists who are to form a part of the concert company, will depart for San Francisco.

Tetrazzini cabled from London before making her sea journey that she was delighted with the prospect of singing in San Francisco, a city she loves.

Since his arrival here Leahy has been busily engaged securing artists to assist Tetrazzini. The accompanist will be Andre Benoist, a pianist of note, who appeared with Nordica, Collamarini, Schumann-Heink and other artists of note.

Leahy stated that the plans for the Tivoli opera house, which will be erected on the old Tivoli opera house site on Eddy street, occupied at present by the Hall of Justice, have been completed and he expected to begin building in February next. He said Tetrazzini would open the new opera house the following year.

J. J. Gottlob, one of the owners of the Columbia theater of San Francisco, is here conferring with the firm of Klaw & Erlanger on minor changes in the plans of new play houses.

Queen Critically Ill

BRUSSELS, Nov. 22.—Queen Elizabeth, who has been ill for several days, is said to be suffering from pleuro-pneumonia. The people, who idolize her, are anxious over her condition.

Scrubbed Her Way Into Fame on the Stage

NEW YORK.—When the history of "The Bachelor Belles," the musical comedy now at the Globe Theater, is written—if it ever is—its bright particular star will be not Adeline Genee or Ruth Peebles or Eva Fallon or Josie Sadler, but Mrs. Logan.

Until last night Mrs. Logan was unknown to the world of the footlights, but she was one of the humble handmaids at its threshhold. Her job was to scrub the marble pavement of the lobby and polish the brass rail in front of the box office window. The task did not give Mrs. Logan much preferment, but it at least got her in at the rehearsals of the play.

Last Thursday afternoon Julian Mitchell, the stage-manager, was vainly trying to drill a proud chorus girl into the ways of the scrub woman. But, somehow, the chorus girl veneer would not come off. Over and over again he put her through the paces of "The Girls I Used to Know," but the chorus girl could not shake off the airs of the lobster palace.

It was then that Mrs. Logan saw her chance. She dropped her scrubbing brush into the pail and waited for Stage Manager Mitchell to draw near.

"If it please you," she said, in her best Irish brogue, "I'd like a chance to play that part."

"What do you know about acting?" asked Mr. Mitchell.

"Well," answered Mrs. Logan, "I don't know much, but I can't see as how them chorus girls of yours know much, either." It was Maggie Cline, who was a scrub lady until Tony Pastor—rest his soul—gave her a chance, and then she got to be a genius

Mr. Mitchell was impressed by the woman's earnestness and gave her a trial. He found she had a good soprano voice. Her working clothes were good enough costume. By yesterday afternoon she had learned the verse of the song and last night she made her debut. She received so much applause that she had to sing her verse twice.

A reporter sent a message to Mrs. Logan asking her full name and address.

"Tell him," she answered, "I ain't looking for publicity. Some day you'll see the name Genevieve St. Ruburn on the billboards and ash cans. That will be me."

Colors Clash; Girls Kick

IOWA CITY.—An incident which will claim prestige in the history of the University of Iowa for its uniqueness took place this week when some two hundred sorority girls entered a strenuous protest against the determination of the sophomore cotillion committee of ten young men to carry out a color scheme of red and green for the class party at the university armory on the evening of December 16. For several weeks previous to the announcement of the plans of the young men the color scheme for the party had been a much-mooted question and when the chairman of the committee, Carl Strickler, of Sibley, Ia., announced the decision of his committee feminine Iowa rose up in arms.

The girls declare that they will be unable to show off the pretty pink, old rose, yellow and other nobby colored dresses that their dressmakers have been planning for them for the past month, and all because the colors are so horrid. If it had been anything but green and red, they say, it would have been all right, but as it is they will all have to wear white.

Scores of them are not prepared for this. Not, contemplating antagonistic colors they did not take the trouble to order white party dresses and now will have to rush work through in time to fill their engagements for the party and be attired in a white creation.

On the other hand the ten young men who compose the cotillion committee remain obstinate and declare they will not change the color scheme.

But Wife Mustn't Persist

NEW YORK.—If a wife goads husband to jealousy and rage she cannot go into court and assert cruel and inhuman treatment. That is the latest dictum of the supreme court of New York, handed down by Justice Crane in Brooklyn today. And that is why Mrs. Edith Y. Robinson, wife of George L. Robinson, a lawyer of Manhattan, failed to get a legal separation from him.

"Hard and fast rules of law cannot be made in marital conditions when Nature has given such varying temperaments and dispositions as one finds in men and women," Justice Crane said. "The court must judge life as it is, and not as it ought to be. When the wife tantalizes the husband, the resulting hasty words and violent deeds may not amount to cruel and inhuman conduct, as the law uses those words."

Husband of 19 Advises

MANCHESTER.—"The main thing about getting married is to do it right away as soon as you feel that you want to terribly, you know," was the advice offered toward the solution of a great problem at the Union depot last night by Frank Ellis, 19 years old, son of John Ellis, a mill owner of Manchester, England.

"You shouldn't think about how old you are, or whether you have a lot of education to get. When you find the girl, just marry her," he said, and his 17-year-old wife, who, until a month ago, was Lizzie Wright of Wichita, Kas., stood beside him and agreed.

"You see, there's me,"—the boy philosopher went on. "I had finished at Eton, and was taking a tour through the States before going back to finish my education at the Sambatch Technical Schools in Wales. Then I happened to drop into Wichita early last summer and right away met Lizzie. I quit touring and stopped until I married her. I had to get two licenses and have two ceremonies performed before the marriage was legal.

"Now, we are going home to tell father about it and then both start to school."

The Ellises were in Kansas City a few hours yesterday, trying to find an old friend of Mrs. Ellis, Winnie Austin, whose address they had at 5000 Bales avenue. They said a call at that address had failed to find her.

16-Year-Old Bride of 17-Year-Old Boy Says She's Happy

PHILADELPHIA.—"I'm 16 and Percy's 17. And we're so happy because we're married. I think if more people were married when they're young, like us, there wouldn't be so many divorces. And Percy thinks so, too."

Mrs. Percival R. Wrigley, who has been engaged since she was 14, and who has just announced to her family and her friends that she was married, paused in her housework long enough to deliver this word of wisdom, and then hastened to explain it. She is a good little housekeeper, and she can cook. And she says she knows she and Percy will be happy together because they love each other and "aren't going to nag."

She is fairly beaming with her own joy in living, is 16-year-old Mrs. Wrigley. And it's remarkable how many different reasons she seems to find for saying: "Percy and I."

"We're starting out in life together," she said. "And we're going to fight our battles side by side. That's what we want to do. And I think and so does Percy, that there wouldn't be so many unhappy marriages if other people tried that, just like us.

MISTAKE TO WAIT.

"Percy and I think it a mistake to wait until you are old." (Twenty-five or thereabouts seems frightfully aged to Mrs. Percival Wrigley.) "No wonder people don't get along when they wait until they're set in their ways and hard to please and cranky and then expect to live together without scrapping.

"Percy and I," added Percy's girl wife, "Percy and I don't expect to get along without scrapping. I guess everybody has scraps now and then. We're not going to agree on everything all the time. We're going to have our little differences I expect, though we've been engaged a year and a half and we've never had it yet.

"But every married couple is sure to have ups and downs of all kinds. I know that. I've sense enough not to expect life to be all plain sailing. I know there'll be times when things are hard. But I've enough sense and so has Percy, to know how to take the hard things.

"We're not going to nag each other, ever. We're going to think about each other, and be considerate. We're not going to fuss.

"And I don't believe there are many brides ten years older than I am that understand that a bit better. You don't get fitted for a happy married life by being old; it's having sense and loving your husband and being able to take care of him. That's what matters."

The Countess of Rosslyn, who was formerly the beautiful Anna Robinson, an American girl, has returned to America after six years' of absence.

SECOND SECTION

Oakland Tribune.

CLASSIFIED PAGES

VOL. LXXIV. OAKLAND, CALIFORNIA, TUESDAY EVENING, NOVEMBER 22, 1910 NO. 94

THOUSANDS MOURN AT BIER OF COUNT TOLSTOI

SPLENDID SCORES MADE IN AUTO ENDURANCE RUN

Machines Race Around Course for 48 Hours Without Mishap; Big Show Is Attracting Thousands of Operators

Through day and night for 48 hours, with engines constantly running and their drivers taking scarcely time to eat, a dozen automobiles tore over the 54-mile triangle course in the vicinity of San Leandro from a start at the Auto Show at 10:30 o'clock Saturday night until the same time last night, when six of them came in almost on the second, making perfect scores and being entitled to the handsome trophies offered by the association.

Without serious mishap and at a speed schedule faster than hitherto attempted in a similar event the run proved conclusively that the cars of today are built to stand the wear and that they may be expected to perform almost any service for which they may be called upon. Making a distance of almost 1400 miles their engines stood the strain with scarcely a murmer and excepting slight tire troubles and other minor repairs those that finished did so with an enviable record which has set a pace for future contests and made this one of nation wide importance as being the most severe test to which so many various cars have been called together to make.

BIG CROWD AT SHOW.

An unusually enthusiastic crowd attended the auto show at Idora Park last night to inspect the machines but particularly that they might be present at the finish of the endurance run. Promptly at 10:30, the Winton car entered the park and crossed the line where the judges took the time and passed it in final inspection. The car made the first perfect score and also holds the distinction of having made the fastest lap in the run, the time made by Harry L. Owesney being 1 hour, 1' minutes and 50 seconds.

The Ford car, after having made a perfect score up to the last lap, had the misfortune to strike a street car at 10:30 o'clock, while coming in over East Fourteenth street. The collision was a glancing one and resulted in the Ford being ditched with a split wheel. The car made one of the fastest laps over the course and until the accident had been running perfectly smoothly. It was also the lightest car in the run. A fast run was made by the Corbin, its time being 1 hour and 29 minutes. As the list stood unofficially last night the six cars that made perfect scores were as follows: Winton "Six," driven by McDonald and Owesney; Maxwell, by McIver, Hull and Overman; Corbin, by Metcalf and Murray; White, by Seeley, Davis and Simmons; Buick, by Brown, Preston and Gross; Velie, by Morris and Nichols.

ELECTRIC CAR SHOWS WELL.

The Columbus electric was the only car of its kind to enter the run and it made a perfect score over the 12 laps required and was five hours ahead of time on the last lap, making it necessary for the car to be laid up until time to cross the finish line. It made the run at an average of 15 miles per hour and could have done 20 miles. Batteries were changed at the end of every lap and the car was driven by Dick Scraba and W. D. Vance.

A test of physical endurance, as well as that on mechanical, was shown with a perfect score when James Brophy, an observer on the Corbin, remained there during the 48 hours of the run without leaving his post.

The Maxwell car has the distinction of not once having changed or taken on water during that period. The Ford car, which suffered a mishap near the conclusion of the race, was driven by Schuman and O'Brien, who were unable to get repairs at that hour and forced to abandon hopes of crossing the line. The Carter car, which had fallen behind during the early part of the contest owing to a broken wheel, was run into schedule by Ralph Collins, driver, in a few hours.

Spectators who went to San Leandro to witness the contest and the checking in of the cars every four hours, were given a rare treat and were shown a few samples of speed that made them marvel. The whole run was on a fast schedule and at times, over the best sections of the course, the drivers turned the machines loose, going the limit of their speed. At the auto show visitors were kept informed as to the performance of a few of the cars. Telegraphic reports were received hourly reporting on the Winton and the Maxwell every time they came into control. Announcements were made from the band stand.

That the whole affair was conducted with an earnestness and precision that marked it as a business-like proposition and no child's play was evinced from the universal expressions of satisfaction heard on all sides at the conclusion of the run. It was a feature which has attracted unusual attention to this city from automobile men all over the country; its results will be watched with interest, and the affair will set a mark for future contests of like nature.

AUTO MEN AS OFFICIALS.

A committee consisting of some of the best known automobile dealers from both sides of the bay acted as officials, giving the matter of the run their close attention throughout the period. In several instances there were protests as to scores, caused through some slight accident, as in the case of the Corbin people, who claimed that the magneto switch was accidently kicked over by the observer, causing the engine to stop, but they will probably be awarded a perfect score as the observer verified the statement.

The officials in charge were as follows: C. C. Eichelberger, chief scorer, assisted by G. A. Blankie, Earl Merguire, O. E. Reid, Norman Ghown, C. S. Orand; C. H. Francee, timer, assisted by Charles Miles, Eddie Martin; Dave Sinclair, sealer, assisted by Percy Innes; Robert Martland, chief clerk of course, assisted by George S. Dyer; chief timer, John Hammersmith, starter, R. R. l'Hommedieu; judges, Jack Prince and H. M. Owens, referee, R. H. Morris.

FINE DISPLAY OF AUTOS.

The thousands that crowd the evergreen decorated pavilion both afternoon and evening are treated to the finest show of autos ever shown on this coast of 1911 models. The Rambler, Studebaker, Peerless, Packard, Stoddard-Dayton and many other representatives have exceptional exhibits. There are limousines of finest manufacture and cars of every desirable class and description. Many sales are being made and hundreds of prospective purchasers visit the exhibit daily. Tonight the various Chambers of Commerce around the bay will attend the show, while tomorrow evening has been set aside as Society Night.

A feature that will attract not only merchants and users of heavy trucks, but the government as well, will be the motor truck endurance run, which will leave San Francisco Thanksgiving morning at 6:30 for San Jose, thence up this side of the bay, scheduled to arrive at Idora Park about 2:30 in the afternoon, having covered 100 miles.

SANCTIONED REQUEST.

It was announced yesterday that the department commander of the Department of California had sanctioned the request of the show committee that officers be permitted to act as observers. The ruling was made because of the government's great interest in motor trucks. They have a big military value, it is said, and Uncle Sam is anxious to know all about them. The officers will keep close notes on the trip and turn in reports to the War Department on the work of these modern transportation wonders.

The event will be the first of the character ever seen on the Pacific Coast. In view of the recent agitation for more naval and military strength on the Pacific slope and the repeated declarations that it would be impossible to mobilize a force, including its supplies, at any one point in a short time, the results of the truck race will have a peculiar value.

PLAN NEW EVENT.

A new event will probably be added to the contests in connection with the automobile show. It is suggested that the tire men be given a chance to show their speed. A tire changing race in which the experts of the various tire companies will tear off a punctured casing and slap a new one in place is on the program for Friday night. Every tire company has some peculiarity about its quick change tires that is supposed to gain minutes over its rivals. An event of this character will be something of a novelty.

CLOSE CONTEST.

The "Popularity Contest" at the show promises to develop a warm rivalry between the dealers before the exhibition ends. According to Mrs. F. J. Linz, who is directing the battle of the ballots for the donors of the three trophies offered, the Rambler is leading at the present time, but there are several close competitors. The Howard Company, handling the popular Buick and Oldsmobile cars, is drawing up rapidly, judging from the votes cast during the last two sessions of the show. Manager Fageol of the Rambler Company is making a strenuous effort in behalf of the first prize, however, and has gained a good lead.

The Standard Motor Car Company (Ford and Velie machines) has been gaining on the leaders, and the Mitchell, Winton and Maxwell are showing up well.

HANDSOME PRIZES.

The trophies are offered by the American Motor News, official program of the automobile show. The first prize is a silver cup; the second, a hand-painted tankard, and the third a beautifully finished copper smoking set. They are on display at the magazines booth on the show floor and have attracted the envy of the dealers to no small extent.

T. B. Smith, circulation manager of the American Motor News, announced to the contestants today that in order to insure perfect fairness he had determined to have the ballots counted by representatives of the newspapers instead of by the show officials, or anyone else against whom a charge of favoritism could be made. The count will be announced shortly before the show closes next Saturday night.

ANOTHER SEVERE TEST.

The Winton "Six," which finished first in the endurance run with a perfect score, will be given further opportunity to prove its merits. After the machine had crossed the finish line last night the hood was again sealed and the engine started running. It is in charge of an official observer, who will watch its performance until Saturday night. At the present time the engine is running smoothly, having shown no serious effects from the severe strain to which it was put in the 48-hour run.

TIME OF CARS IN ENDURANCE RUN

The time of each car in the endurance run upon its leaving Idora Park on a 4 minute leeway, after 10:30 o'clock Saturday night, and its checking at the end of the twenty fourth, thirty-sixth and forty-eighth hour is here given.

Winton	10:30	10 30:17	10 30	10 30 20
Maxwell	10.34	10 33 10	10.31:10	10 32.28
Corbin	10:36	10:39 05	10 38 15	10 37 46
White	10.42	10:42.40	10:43:30	10 42:38
Ren	10 46	out fourth lap		
Moon	10 50	12:08 14	10.52 45	.....
Buick	10 54	10.53.10	10 53 35	10 54.11
Mitchell	10 58	10 59 25	10 58	10 59
Ford	11 02	11.02 30	11.00 45	.....
Velie	11:06	11:05.30	11 05.20	11.04:51
Cartercar	11-10	2 48 10	1.15 12	.....
Columb elec.	11 18	10 41 30	11.18	.....

Those conceded perfect scores are the Winton Maxwel, Corbin, White, Buic, Belle and Columbus electric.

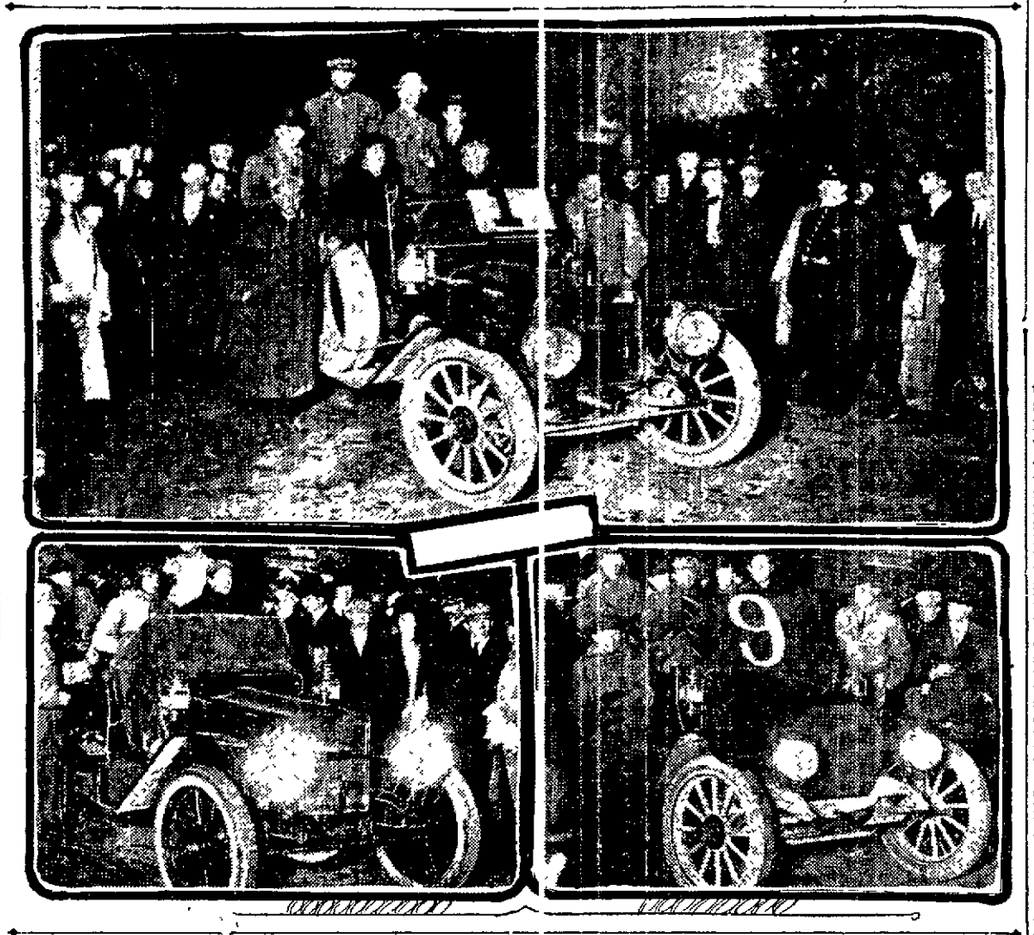

Top--The Winton, First In With Perfect Score---Harry Owesney and C. McDonald. Below at Left---Maxwell; Stephen McIver at Wheel. Right---Mitchell. Drivers, Ralph Skinner, J. C. Skinner and James Sexton.

NATION WIDE INTEREST IN BIG AUTO SHOW

HUNDREDS OF CARS NOW AT IDORA PARK

Turkeys

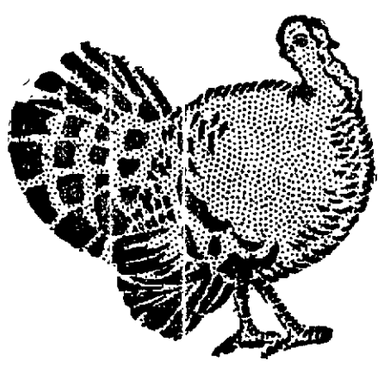

28c lb and up to 33c

Washington Market

Buy your Turkey from us and save money. Every Turkey guaranteed to be strictly fresh dressed. Young California Birds from Lake and Fresno counties. Come and get your choice; the largest stock in the city. Positively no frozen nor cold storage stock in our market.

Note that our market will be closed all day Thanksgiving. Open Wednesday evening.

Washington Market

Ninth and Washington Streets

ANTI-BOX LAW SIGNED BY MAYOR

Ordinance Against Private Rooms in Cafes Goes Into Effect in Sixty Days

The recently adopted ordinance prohibiting the existence of closed boxes and private rooms in cafes and saloons was signed last evening by Mayor Frank K. Mott and will become operative within sixty days. The Mayor's signature is the culmination of a battle waged by church organizations of the city and the Child's Welfare League of Alameda county.

The cafe owners, however, will be dealt with leniently and will be given a respite by the Mayor over the holiday season, in all probability. This will give them an opportunity of enjoying the benefits accruing from the holiday trade and will not necessitate the wrecking of the restaurants and interrupting of business about Christmas time.

Billions of Bacteria Found in Dried Eggs

Government Seizes Forty Half Barrels of Food Mixed With Decomposed Matter.

CHICAGO, Nov. 22.—Forty half barrels of dried eggs were seized by government officials yesterday upon information provided by Assistant District Attorney Hulbert, who charged that the eggs were mixed with decomposed and putrid matter.

A chemical analysis showed 20,000,000 bacteria, of gas-producing character, in a quarter tablespoonful of the eggs.

This information stated that the eggs were shipped from Topeka, Kas., June 6 last.

"Eat Turkey, Microbes and All," Wiley's Thanksgiving Message

WASHINGTON, Nov. 22.—"Eat thy fill on Thanksgiving day and forget Wiley and the microbe, but do not eat cold storage turkeys."

This is the message to the American people from Dr. Harvey W. Wiley, the government's food expert, who has been waging vigorous war against germs of all kinds.

"I believe," said Dr. Wiley, "that the eating public is entitled to one day in the year upon which the inner man shall be satisfied without thoughts of germs."

LAW FIRM IS OUT OF WILL CONTEST

San Francisco Attorneys Have Withdrawn From the Butters Case.

Failure of One to Obtain the Admission to Probate Caused Breach.

As an aftermath of the successful contest in the probate department of the Superior Court of the will of the late Lucie Beebe Butters, by her children, with the exception of Henry A. Butters, Jr., who was an unwilling proponent of the instrument but gave testimony favorable to the contestants' cause, the law firm of Lilienthal, McKinstry & Raymond of San Francisco and Attorneys Fitzgerald & Abbott of this city, have withdrawn as counsel for David S. Edwards and Mrs. Lucie Beebe Bray, guardians of the person and estate of Henry A. Butters, Jr., and substituted Attorneys Johnson & Shaw in their stead.

The San Francisco firm has also withdrawn as legal advisers to R. A. Bray and David S. Edwards, special administrators of the estate of Mrs. Butters, in which matter it appeared solely, Johnson & Shaw also taking its place as counsel. Both substitutes were filed in the Superior Court yesterday afternoon, the withdrawal of Fitzgerald and Abbott simply being in the nature of professional courtesy. They were retained as special counsel by the San Francisco lawyers after the institution of the Lucie Beebe Butters will contest, but further than that had no interest in any of the affairs of the Butters family.

CAUSE OF WITHDRAWAL.

The withdrawal of Lilienthal, McKinstry & Raymond from both of the matters mentioned in the foregoing is said to be the outcome of Attorney J. C. McKinstry's failure to obtain the admission of Mrs. Butters' will to probate, and the lack of co-operation of Dr. Alexander Garceau, David S. Edwards and R. A. Bray, designated by the deceased society woman with him to act as trustees of her estate, in the fight he is making to have the instrument sustained. McKinstry drew the will and feels that the special jury's verdict against the admission to probate is a direct thrust at his professional acumen. It was he who was the prime mover in its defense when the heirs attacked it and who individually filed a motion for a new trial of the contest after the defeat of the instrument.

It is understood that after the proponents lost their case before Superior Judge Wells, the guardians of Henry A. Butters Jr., reflecting the wishes of the latter, together with Dr. Garceau, David S. Edwards and R. A. Bray, trustees, suggested to Attorney McKinstry that in view of the fact that all of the Butters children were entirely satisfied with the outcome of the contest, it would be to the best interests of the Lucie Beebe Butters estate if the fight for the probate of the will were abandoned, but that McKinstry could not see the matter in that light.

BECAME A BREACH.

Then it was that the alleged misunderstanding between Trustees Garceau, Edwards and Bray and the contestants on the one side and McKinstry on the other became a breach that could not be mended. McKinstry was left to "go it alone," which he immediately did by filing on his own account a motion for a new trial of the contest, which is still pending.

Should this motion be denied, it is understood that McKinstry will carry the matter to the courts above for final adjudication.

THRONGS PAY TRIBUTE TO NOVELIST

Moscow Students and Peasants in Cortege; Sons Bear Casket.

Will Be Buried at the Foot of Charity Oak," On Playground of Childhood.

TULA, Nov. 22.—Throughout the night and during the early hours of today special trains arrived at Zaselka, the railway station near Yasnaya Poliana estate, bearing delegations to the funeral of Count Tolstoi. Students of Moscow occupied 23 coaches.

Following Count Tolstoi's written request, his grave has been made under "Poverty Oak," "in the spot where, in childhood, he buried a green rocking horse." This reference was to an episode in the early life of Tolstoi and his brothers who, with childish rites consigned to the earth a hobby horse in the belief that when it was disinterred a reign of happiness would be inaugurated.

RITES OF SIMPLEST.

The novelist often referred to this disposition of his body and in directions left specified explicitly that the ceremony incident thereto "should be of the simplest, without the rites of the orthodox church."

The special train bringing the body from Astapova arrived at the Zaselka station this morning. The funeral party was met by throngs of mourning peasants who since daylight had been wending their way thither from the surrounding country side. According to the Russian custom, Tolstoi's sons were the bearers and carried the casket on their shoulders over the two miles separating the station from the novelist's home at Yasnana Poliana.

HUNDREDS OF MOURNERS.

The route across gently sloping fields and through the wooded park of the estate to the house was lined with mourners. Peasants, at the head of the procession, carried white banners inscribed "Leo Nikolaievitch, the memory of your goodness will never fade from the minds of the organized peasants."

Following the peasants were two student choirs chanting memorial hymns and four carriages filled with wreaths. Then came the sons trudging slowly under the weight of the casket. The countess and others of the family followed the bier afect.

Arriving at the house the casket was borne within and placed on a catafalque erected in the author's favorite room.

This has been emptied of its furniture and was barren except for the cherished book case, a portrait of Tolstoi's brother and a bust of Buddha.

Here in the old home from which Tolstoi fled 12 days ago to seek solitude that was to be denied him, the body lay in state. The public was freely admitted to the room and for several hours an unbroken line of peasant folk and others of less humble circumstances passed reverently before the bier.

The interment on a hill on Aforun Wood was deferred until late in the day.

Rains Delay Traffic; Bridges Washed Out

SEATTLE, Nov. 22.—The storm that caused the unprecedented rainfall here on Saturday and Sunday has gone eastward, but the barometer is falling again, indicating the approach of another storm from the Pacific ocean.

In Whatcom, Skagit and Snohomish counties, north of here, the interruption of railroad traffic is serious. Bridges have been washed out.

Overdue Coast Steamer Docks; 500 on Board

SAN FRANCISCO, Nov. 22.—With her half thousand passengers lining her deck, and eager to land, and with the anxious fears which had pervaded all on board finally calmed at sight of the welcome shores of San Francisco, the big coastwise liner Bear, of the San Francisco-Portland Steamship company, docked at her regular slip at 9 o'clock this morning.

The vessel was thirty-one hours overdue, having been sixty-nine hours from Astoria, and grave fears were entertained last night by relatives and friends of those on board for her safety. The managers of the company here, however expressed no anxiety, as reports from along the coast indicated that a terrific gale was blowing off the Oregon shore. The wind reached a velocity of fifty-five miles an hour, and the big liner was set far off her course, which was changed in order to avoid any chance of a wreck.

The vessel bore up well under the ordeal, and Captain L. M. Noparder reports that everything worked to perfection.

Boy Aviator Barely Escapes Death in Fall

Forward Plane Breaks and Machine Crashes to Earth While Going 30 Miles an Hour.

CHICO, Cal., Nov. 22.—Thaddeus Kerns, the 16-year-old aviator, narrowly escaped death or serious injury Sunday afternoon when his biplane, of home construction, crumpled suddenly to earth while traveling at thirty miles an hour during an exhibition flight.

He had traveled about 150 yards when the wings of the biplane collapsed under the strain imposed, the forward plane broke and the whole machine struck the ground with great force.

Kerns was hurled from his seat and luckily fell clear of the machine. He escaped with a few bruises.

GOOD RESULTS ALWAYS FOLLOW

The use of Foley Kidney Pills. They are up-building, strengthening and soothing. Tonic in action, quick in results. Wishart's Drug Store, cor. 10th and Washington sts.

Republicans Sign New Constitution

All But Seven Democrats Put Signature on New Mexican Document.

SANTA FE, N. M., Nov. 22.—The New Mexico constitutional convention adjourned today after a session lasting until 5 a. m.

All but seven Democrats signed the constitution and all but nineteen voted for it, while seventy-one Republicans voted for it and signed it.

Auction Sale!

Trustee's Auction Sale

Of the stock of fixtures of the Western Electric Sign Company to be sold at warehouse, north side of 34th street, one-half block west of San Pablo avenue, Oakland. Sale Wednesday, Nov. 23, at 10:30 a. m.

Comprising in part: Tools, electric supplies, signs, fixtures, etc., etc. All must and will be sold.

J. A. MUNRO & CO.

HOUSE WARMING OF BERKELEY Y.M.C.A.

Big Reception to Mark Opening of the Handsome New Building.

BERKELEY, Nov. 22.—The first event marking the opening of the new building of the Berkeley Young Men's Christian Association will be on December 29 and will be a reception to the committee of 200 who raised the building fund of $115,000, the Woman's Auxiliary of the association the representatives of the press and pastors of the city.

President Wasie of the association has appointed as a committee on the new building opening E. S. Page, J. H. McKibben, C. S. Merrill and Perry T. Tompkins. The committee met a few days since and agreed upon the following program of events:

Thursday evening, December 29, the reception above referred to; Friday, a reception to the contributors and their friends; on Saturday, December 31, open house for the boys of the city till 4:30 p. m. and in the evening an athletic night and later a watch night service. Sunday, January 1, will be Dedication day. Rev. J. A. B. Fry, pastor of the Epworth Methodist Church, will deliver the address of the afternoon. Monday, January 2, the members of the association and woman's auxiliary will keep open house, especially for the ladies of Berkeley. At 6 o'clock a dinner will be served to the contractors and mechanics who worked upon the new building, followed by a special program for men only. On Tuesday, January 8, the building will be thrown open for business and the regular activities resumed.

Inquiries are being constantly received for the 56 rooms which are to be rented to young men away from home. The income from these rooms is to meet a portion of the association budget and thus reduce very materially the amount necessary to be raised by public subscription.

CHARITY DAY NETS $7000 IN BERKELEY

Plans On Foot to Raise the Remainder of $12,000 Needed.

BERKELEY, Nov. 22.—More than $7000 having been raised by the workers on Charity day, plans will be made a meeting tonight for securing the remainder of $12,000 needed, for the three beneficiaries, the Charity Organization Society, the Free Dispensary and the Day Nursery.

Yesterday and today there was activity among the workers who had not already turned in their banks Saturday. Many citizens could not be seen on that day, and were called upon this week.

The canvass will be continued until the sum of $12,000 has been raised. It is expected that the full amount will be secured during the Thanksgiving season.

Arthur Arlett, chairman of the citizens' committee, has issued the following card:

"To the public:

"I take this method of extending most cordial thanks to all who aided in making Berkeley's Charity day a splendid success. A most generous response was made to the appeal from the committee, and a complete accounting will be made to the community, showing the exact amount received. It will amount to more than $7000. As chairman of the committee it is my pleasant duty to express gratitude to the people who gave, the generals, captains and workers who made the collections, and all most particularly to the newspapers and their representatives for courtesies extended to the committee and its assistants.

"Respectfully,
"ARTHUR ARLETT,
"Chairman of Charity Day committee."

TINY BABE JOINS SUICIDE MOTHER

George Milne's Infant Follows Parent to the Grave.

BERKELEY, Nov. 22.—With her mother three weeks in a suicide's grave and her father absent in Wyoming, 8-weeks-old Katherine Milne, infant of George Milne, a wealthy cattleman, passed away in loneliness at the home of Mrs. Rose A. Cherry, a professional nurse of 1918 Harmon street, South Berkeley, and tomorrow the ashes will be shipped to the disconsolate father at Wheatland, Wyoming.

Milne brought his wife and child to Berkeley last June in the hope that a nervous ailment which had troubled Mrs. Milne since the tragic death of her daughter Mary in a runaway accident eight years ago, would be cured. Mourning constantly over the passing of her first-born, following the equally tragic death of her mother some years before, Mrs Milne was not able to give her child proper parental nourishment and care and the little one, which weighed but six pounds when born, grew weaker each day.

After Mrs. Milne shot herself in the forehead last month, because of grief which could not be assuaged, the widower returned to his cattle interests in Wyoming, leaving instructions with Mrs. Cherry as to the care of his child.

CHRISAMAS BOX WILL GO TO THE INDIANS

BERKELEY, Nov. 22.—The women of the University of California Young Women's Christian Association will send this year a box of Christmas gifts to the Indians in Siskiyou county. Preparations are being made to make the Christmas box a veritable feast for the redskins. Miss Irma Forveaux of the sophomore class is in charge of the benefit for the Indians and has established headquarters in Stiles hall to receive gifts for shipment.

Irregular bowel movements lead to chronic constipation and a constipated habit fills the system with impurities. HERBINE is a great bowel regulator. It purifies the system, vitalizes the blood and puts the digestive organs in fine vigorous condition. Price 50c. Sold by Wishart's Drug Store, 10th and Washington streetr

THANKSGIVING TO BE SUBJECT OF Y.W.C.A. CONCERT

MISS ALICE McCOMB, who will participate in program.

BERKELEY, Nov. 22.—A Thanksgiving concert under the auspices of the Young Women's Christian Association of the State University is scheduled for 4:15 o'clock this afternoon at Stiles hall. Among those who are to participate are Miss Alice McComb and Miss Imelda Kinslow who appeared recently in the student production of "The Mikado."

The program follows:

PART I

Piano solo—"In the Woods".....Kjerulf
Miss Emma Black '18
Solo—"O Love Divine" .....Nevia
Miss Alice McComb '13
Cello solo—"Le Cygne".....St. Saens
R. C. McGee '12
Duet—"Wanderer's Night Song".....
.....Rubenstein
Miss Imelda Kinslow '14
Miss Jennett Miller '11

PART II

Piano solo—"La Fileuse" .....Raff
Miss Harriet Pasmore '14
Solo—"Dawn" .....D'Hardelot
Miss Imelda Kinslow '14
Violin solo .....
Miss Minnette Miller '14
Solo—"Calvary" ..... Rodney
F. A. Plant '13
Quartet .....
Miss Gladys Lewis '12, Miss Mabelle Woodman '11, Miss Alice Hicks '13, Miss Madge Woodman '10.

CHECK GROWTH OF CHEATING EVIL

University Again Sounds a Warning to Those Morally Delinquent.

UNIVERSITY OF CALIFORNIA, Nov 22.—The examination season at the university comes on apace, and adds significance to the work of the Student Affairs Committee in eliminating cheating in "exes" wherever prevention is possible, and punishing students wherever found guilty of irregularity.

A recent report of the committee shows that active prosecution of offenders is going on in connection with the vigorous stand taken by that organization.

Members of the upper classes have been given the responsibility of assisting the committee in stamping out the evil by pointing out to lawless lower classmen the error of their ways. In the fraternity and club houses and in boarding houses as well, these older students are being urged to exert their influence for good in this regard, and let the freshmen and members of other lower classes know how the student authorities regard one who cheats

Student self-rule is in the making at the state university and its power is being exerted vigorously in the matter of honesty in examinations just now. The doctrine that commendation is the just punishment of him who does not shield his erring brother is being cast to the winds. It is declared by leaders in college affairs that this feeling does much to foster indecency in collegiate circles and that it should not be made the safeguard of the morally and mentally deficient.

SUSTAINS BROKEN RIBS IN FALL FROM CAR

ALAMEDA, Nov. 22.—In an attempt to step from one car onto another at Santa Clara avenue and Park street last night, R. J. Sharkey of 1134 Court street fell to the pavement and was seriously injured.

The fall rendered him unconscious for more than an hour. The injured man was picked up and carried into Riley's drug store, where he was treated by Dr. Riley for several broken ribs and an injury to his liver.

Sharkey tried to make the jump from one car to the other when they were moving slowly, but was unsuccessful and fell heavily to the pavement.

He will be confined to his home for several weeks.

BERKELEY ELKS WILL HOLD MEMORIAL SERVICE

BERKELEY, Nov. 22.—Local Elks will hold their annual memorial services next Sunday afternoon in the First Congregational church. Ray Benjamin, assistant attorney-general of the state, and exalted ruler of the Napa lodge, will deliver the memorial oration. The eulogy will be delivered by James M. Koford, past exalted ruler of the Berkeley lodge. Rev. H. H. Powell, chaplain of the local lodge, will deliver the benediction.

Alameda Personals

ALAMEDA, Nov. 22.—Miss Camile Siegler and Joseph Baldaramos were married Sunday afternoon at the home of the bride on Central avenue. Judge Elmer E. Johnson performed the ceremony.

Mrs. W. A. Swett of Alameda avenue is spending a few days in Woodland and Sacramento, the guest of friends and relatives.

Mr. and Mrs. Siegfried John arrived in Alameda from New Jersey Saturday night and are at the McCurrie home on Clinton avenue. Mr. and Mrs. John were married in Budapest, October 25, and are making a leisurely tour of this country before establishing in their future home, Vienna.

IRRIGATION CENSUS IS NOW ON IN CALIFORNIA

Important That State Should Make Good Showing in Figures Collected.

STATE AGENT AT BERKELEY MAKES APPEAL

New Laws Governing Water Rights to Be Based On Statistics.

BERKELEY, Nov. 22.—State legislation relative to irrigation and water laws in California is to be based upon the statistics now being gathered by Frank Adams, state agent of irrigation census, who has offices in the Agricultural building at the University of California.

The census, which is the first taken since 1902, will end next March, and will, of course, show an enormous increase in the means of making soil tillable throughout the state.

The agents are unable to call upon the owners of private ditches and pumping plants supplying water to single irrigators.

ASKS FOR ATTENTION.

Adams today requested THE TRIBUNE, on account of its large circulation throughout the state, to call attention to the necessity of these private owners sending in statistics covering their plants Schedules have been mailed to all private irrigation plants covered by the general agricultural census taken last April, but many of these have not replied. In order to make the canvass as complete as possible, all owners of private irrigation plants, whether supplied from streams, pumping plants, or flowing wells, are urged by Adams to send in their schedules. If no schedule has been received or if the one received has been lost, application should be made to Berkeley for a new one.

The plants owned by companies are easily reached by the agents.

IN ALL WESTERN STATES.

As a similar census is being taken in all of the western states, this matter is being called to the attention of all irrigators, in order that California shall receive full credit for the great extent of its irrigation.

The state laws governing irrigation and water rights are said to be in a confused and unsatisfactory state besides being inadequate, and new legislation based on the census is contemplated.

COLLEGE FEARS FINANCIAL WANT

University Colony Worked Up Over Proposition to Divide Education.

UNIVERSITY OF CALIFORNIA, Nov. 22.—Regents, professors, prominent businessmen and alumni of the state university are not concealing their alarm over the uncertainty of the institution's financial affairs, in view of greater demands and a change in the methods of its support by the state Legislation at the coming session of lawmakers at Sacramento is immediately necessary to make its finances satisfactory, and the outcome of this lawmaking is something that can not be prophesied.

A suggestion made during the past two weeks that another university, likewise supported by the state, should be established in southern California, have also aroused the authorities at Berkeley.

Hostility to the plan is visible on all sides upon the campus, and the alumni members, through their publications, are making war upon the suggestion. It is declared by the graduates that division of educational forces of the state would be even more disastrous to the purposes of education than would division of the state in its government.

PRITCHETT'S WARNING.

The pronouncement of Dr. Pritchett, who spoke at the charter day celebration upon the question of state university division, is being given renewed circulation and added weight on account of the proposed move. The most popular quotation from Dr. Pritchett is this:

"The greatest weaknesses in the maintenance of good standards by the state universities have been exhibited in those states where the state institutions of higher learning are conducted in two or more colleges instead of being united into a single institution."

The friends of the state university in southern California, particularly the alumni of this institution, are being urged to point out the alleged folly of the proposed dual university plan. That the move will succeed, however, is not believed by the majority of the graduates, teachers and alumni.

FUNERAL OF PIONEER RESIDENT IS HELD

ALAMEDA, Nov. 22.—The funeral of James Wall was held yesterday from St. Joseph's church and was largely attended by friends of the pioneer resident. Rev. Father J. J. Hennessy celebrated the mass for the repose of his soul.

The pallbearers were William Hammond Sr., Leo Roche and Charles Banta.

The interment was in St. Mary's cemetery. Wall was 75 years of age and a native of Ireland. He had lived in West Alameda for more than twenty-five years.

CHAMPION WIRELESS OPERATOR PROMOTED

HAYWARD, Nov. 22.—S. A. Phelps, formerly wireless operator on the liner Korea, and holder of the world's record for long-distance transmission, has received appointment as telegraph operator at the Hayward Western Pacific railroad station. Phelps is one of the first wireless operators on this coast and first came in the limelight when on the Korea, 4700 miles from this port, he sent his long-distance wire which was received by all the stations from British Columbia to San Diego.

The best record next to this is 4500 miles, but it has not been officially verified.

EMPLOYES OF ALAMEDA MUNICIPAL PLANT STRIKE

Four Union Labor Men Called Out of Electric Light Works; Non-Union Men to Do the Work

ALAMEDA, Nov. 22.—Delegates from the Union Labor Council, which met in Oakland last evening, called out all of the union labor employes of the Alameda municipal electric light plant this morning and caused wild excitement throughout the town where the report of the strike spread. Residents feared that the city would be in darkness tonight on account of the strike of the employes, but Superintendent J. B. Kahn of the light plant stated today that there were plenty of non-union workers in the plant to operate and that there was no fear of darkness prevailing.

The strike is the outcome of the avowed intention of the Alameda electricity commission to maintain an "open shop," and its failure to recognize the labor union or their wage scale.

FOUR CALLED OUT.

A. Cumming, J. P. Spencer, Michael Maguire and Fred Sproul, linemen, were the union labor men called out by the delegates this morning. These men are the only union labor employes in the plant.

Several months ago the Union Electrical Workers' Association sent a communication to the electric light plant threatening a strike of its employes if the wage scale was not increased.

The electricity commission sent a communication to the association in reply, stating that it would not deal with union labor and that it intended to maintain an open shop. No action was taken by the electrical workers until last evening, when the executive committee of the labor council met in Oakland and decided to call out the union workers in the plant.

The four line men who struck this morning were employed at a wage of $4 a day. The union labor wage is $4.25 a day. Although Superintendent Kahn states that he does not fear any violence on the part of the labor union, he has put the other employes of the shop on guard against any attempt on the part of the union to menace the shop.

The four striking men walked out quietly this morning and did not make any demand to Superintendent Kahn.

Kahn said today:

"The strike has not crippled the plant and residents of the city need not fear that the town will be in darkness tonight or at any other time. We have plenty of non-union men willing to do the work in the shop at the wage scale set by the city. The work that was being done by the four linemen who struck this morning is about completed and I intended to lay off four or five of the men next week.

"UP TO THEM."

"I have four other non-union men working in that department. When the men struck this morning I told them it was 'up to them.'

"They went out at 8 o'clock this morning."

The Labor Council sent a communication to Superintendent Kahn a few days ago requesting his presence at the meeting last night. Kahn replied to Secretary Arthur Goldworthy of the electric light plant that two of the electricity commissioners of the city were out of town and that he would not be able to attend the meeting unless on their sanction. He asked the Labor Council to delay any action until the return of the commissioners.

Wynne Meredith, Robert Christy and Charles Adams compose the electrical commission of Alameda.

UNION SERVICES ON THANKSGIVING

Churches to Unite Catholic and Christ Creeds in City of Alameda.

ALAMEDA, Nov. 22.—The churches of the city will unite in services on Thanksgiving day, holding the annual union services at the First Presbyterian church Thursday morning at 11 o'clock

The following churches will unite in the services: First Presbyterian, First Congregational, First Baptist, First Christian, First Methodist Episcopal, Santa Clara avenue Methodist Episcopal, Union street Methodist Episcopal South.

The regular choir will contribute the music. Following is the order of services:

Invocation, Rev. J. R Perkins; Scripture, Rev. L P. Russell prayer, Rev. C. L. Mears; anthem, "Praise Ye the Father," Gounod, choir; president's proclamation, Rev. S. E. Crowe; offertory; offering for California Girl's Training Home, solo, Mrs. F. J. Collar Thanksgiving service, Rev. W. A. Vaughn; benediction, Rev. Willsie M. Martin.

There will be masses at St Joseph's church as usual at 7 and 9 o'clock in the morning with special music.

Christ Episcopal church will hold services at 10:30 o'clock with special music.

The Thanksgiving services will be largely attended. The music in all of the churches will be the most excellent procurable. There will be no evening service.

IMPROVERS OPPOSE NEW ORDINANCE

Declare Law Dealing With Circulation of Petitions Is an Abridgement of Rights.

BERKELEY, Nov. 22.—North Improvement Club has gone on record as opposed to an ordinance recently passed by the City Council which provides that each signer of a petition for a special election for the adoption of an ordinance must state his reasons for so signing, but which permits the withdrawal of his name without stating his reason therefor.

The improvers declare their belief that the ordinance will prove to be an abridgement of their initiative rights under the new charter

PETITION IS PLANNED.

James H. Todd, a citizen, has applied to the city clerk to be appointed a verification deputy, preliminary to circulating a petition to have the provisions of the ordinance submitted to a vote of the people at the next regular city election.

The measure was adopted by the council with the belief that sufficient care has been exercised by citizens in signing petitions and that elections had been called to settle questions believed to be lacking in sufficient importance to warrant the expense of submitting them to popular vote.

VACCINATION LAW.

The improvement club has also expressed its disapproval of the compulsory vaccination law, and will work to secure its repeal at the next legislature.

The driving of teams and heavy loads over the unprotected sidewalks in the North Grove and adjoining districts is condemned by the club and Stephen Reno appointed a committee to make a protest before the city council

Delegates from the Conference Committee of Improvement Clubs will work to have the electric voltage changed from 220 to 110.

HURLED AGAINST POLE BY TRAIN AND HURT

BERKELEY, Nov. 22.—A. K Hoerl 23 years old, living at 2107 Bancroft way, was badly injured last evening at Dwight way station, when he attempted to board a westbound Key Route train in motion. Hoerl slipped and was hurled against a telegraph pole. His left leg was fractured and he was badly bruised. He was taken to Roosevelt hospital.

A HOUSEHOLD MEDICINE.

To be really valuable it must show equally good results from each member of the family using it. Foley's Honey and Tar does just this. Whether for children or grown persons Foley's Honey of Tar is best and safest for all coughs and colds. Wishart's Drug Store, cor. 10th and Washington sts

'CALIFORNIAETTE' WOMAN'S FEATURE

Co-eds of 1930 Contributors to Junior Issue of Pelican College Funny Paper.

UNIVERSITY OF CALIFORNIA, Nov. 22.—In a butcher paper cover the Junior Day number of the Pelican, the student humorous paper, will be issued tomorrow morning.

Aside from the Junior farce and "prom" features, the issue will contain many other novel contributions, among which will be "post mortem" jokes on the big game.

The center-page feature of the number will be a reproduction of the front page of the Daily Californian as "The Daily Californiaette." It is supposed to be issued by the women students of the University in the year 1930.

Following is a list of the contributors to the issue:

W. C Ambrose, W. W Kergan, F. L. Rogers, M. L. Dinkelspiel, W. F. Sedgley, A. Rushford, C. N. Hackett, S. Phillips, W. E. Randall, R. W. Jeans, L. A. Myers, W. W. Beatty and L. J. Kennedy.

COMMERCE CHAMBER BANK.

BERKELEY, Nov. 22.—The Chamber of Commerce has sent out invitations to other similar organizations about the bay for their annual banquet which will be held in the Hotel Shattuck on the night of December 15.

YOUNGER SET ENTERTAINED BY MISS BURKE

MISS MARGARITA BURKE, who entertained Alameda Bridge club.
—Photo by Mrs. G. Cockroft.

ALAMEDA, Nov. 22.—Miss Margaret Burke entertained a bridge club at her home recently when an enjoyable afternoon was spent. Among the club members are: Miss Ione Connor, Miss Emmy Lemcke, Miss Edith Cramer, Miss Caroline Hall, Miss Amy Swayne, Miss Marion Mitchell, Miss Hazel Holt, Miss Beverly Nason, Miss May Bissell, Mrs. Louis Randolph Weihmann and Mrs. Harry Weihe.

Miss Burke returned from an extended tour of the East several months ago. Since her return she has been the motif for several large functions, presided over by the members of the younger set. She was one of the honored guests at an afternoon function given by Miss Marguerite Durney recently.

The club will meet at the home of Miss Ione Connor Tuesday of next week.

DELTA CHI 'FRAT' AT ANNUAL DINNER

The Newly Organized Berkeley Chapter to Be Welcomed by Brothers.

BERKELEY, Nov. 22.—The newly organized local chapter of Delta Chi, a legal fraternity, will join their brothers of the entire state at an annual banquet to be held at the Fairmont hotel, tonight. Members of he University of California, Stanford, University of Southern California and Alumni chapters, embracing nearly 100 young lawyers, will be in attendance Alumni chapter is located in San Francisco.

Leon Clark, deputy district attorney of Alameda county, will preside as toastmaster.

Members of Berkeley chapter who will be in attendance are as follows:

Neil Harris	W. H. Pillsbury
H. D. Hoover	C. B. Brooks
F. O. Hoover	L. D. Denton
W. P. Dysart	H. S. O'Neil
T. R. Thompson	I. E. Nicol
H. C Bell	M. R. Robbins
R. H. Wright	J Lloyd Douglas
A. L. Rader	J O'Neill
G. B. Swift	

GLEE CLUB PLANS CHRISTMAS TOUR

College Musicians Will Go to Southern California During Holidays.

UNIVERSITY OF CALIFORNIA, Nov. 22.—Active preparation is being made for the concert to be given by the Glee club Friday, December 2, in Harmon gymnasium, rehearsals being held daily. The members of the organization have been working all season on a series of new songs and encore stunts. Colman Schwartz, '11, has prepared several entirely new monologues, and the Mandolin club, which will assist at the concert, also promises numbers which have never been heard here before.

The soloists will be: H. W. Sherwood, violin, L. B. Marchant, baritone, and R. C. McGee, 'cello. C. R. Morse will act as director.

The purpose of this concert is to make possible the Christmas trip of the club, and the entire proceeds will be devoted to this object.

The annual southern tour will begin December 27. The itinerary has been planned as follows: Santa Cruz, December 27; San Luis Obispo, December 28; Santa Barbara, December 29; Ventura, December 30, Long Beach, December 31; Pasadena, January 2; Santa Ana, January 3; Pomona, January 4; Redlands, January 5, Riverside, January 6; Los Angeles, January 7; Bakersfield, January 9; Visalia, January 10; Hanford, January 11; Coalinga, January 12; Fresno, January 13; Merced, January 14. The men will reach Berkeley again on January 15, in time for the opening of college.

THROUGH HOLIDAYS.

Being the center of a number of the points visited, considerable time will be spent in Los Angeles. The Glee club will arrive there on New Year's eve and will remain through both Sundays. They will probably appear at the two large high schools of the city, as last year, and also at the Gamut Club theater.

The New Year's eve concert will be given at the Hotel Virginia in Long Beach. On Monday, when New Year's will be observed, the first of January coming on Sunday, the club will be in Pasadena for the "tournament of roses," and will sing at the Hotel Maryland the same evening.

In Merced the concert will be given under the auspices of the high school, in connection with a Lyceum course which is given there.

University of California clubs have been organized in the majority of the towns to be visited and those will take active part in arousing interest in the work of the Glee club.

ALAMEDANS ATTTEND REV. BROWN DINNER

ALAMEDA, Nov. 22.—Rev and Mrs. Charles L. Mears of the First Congregational church and Mr. and Mrs. G. W. Scott attended the complimentary dinner given to Rev. and Mrs. Charles R. Brown of the Oakland First Congregational church, in San Francisco at noon today.

The repast was served in the First Congregational church of San Francisco, at Mason and Post streets. The dinner was in the form of a farewell function to the popular Oakland pastor, who will deliver his final sermon before leaving for the East in the Oakland church on the first Sunday in December.

The dinner was largely attended by divines, church people and laymen from the bay cities. Speeches were made by Dr. Brown, Rev. Mears and many others.

Eyes Examined by Sun. Wind, Dust and Smoke Need Mention. In Soothing, Health Restoring Influences Appeal to Auntie's Tourists, Railroad Men, Bankers, Farmers and Students.

Furnished rooms, Fourteenth and Alice. Mention this paper.

COAL
American Block
$12 Per Ton
$11 3 Ton Lots
Take Advantage of the Reduction on Three Ton Lots and Order From
The Victor-American Fuel Co
1217 BROADWAY
Phone Oakland 770—Home A 1670.

SUICIDE ATTEMPT

Alameda Deputy Sheriff Threatens to Kill Himself When Wife leaves.

Distracted because his pretty wife had left him, William Devia, a deputy sheriff of Alameda county last night threatened to commit suicide and was only prevented from carrying his threat into effect after a struggle with Policeman Conroy. It was only after he had been disarmed and a vial of poison had been taken from him that he was forced to accompany the policeman to the central station. A reconciliation between husband and wife was effected today.

Devia last night upbraided his wife for some fancied misconduct. A quarrel ensued in which she alleges he swore at her in the presence of their three children, and she immediately declared her intention of leaving him to return to her mother in Berkeley. Threats on his part to force her to remain resulted in her calling the police for protection and Policeman Conroy was sent to the Devia residence.

When the policeman arrived Mrs. Devia was in the act of packing a few belongings to leave the house, and when this remonstrance proved vain he suddenly whipped out a revolver and declared he would shoot himself the minute she left the house. Conroy leaped at the man and wrenched the revolver from his grip.

HUSBAND PLAYS SLEUTH TO OBTAIN SEPARATION

SAN FRANCISCO, Nov. 23.—Some time since L. H. Gurnay brought suit for divorce against Ella M. Gurnay, charging extreme cruelty. Subsequently, in a cross complaint the wife denied every allegation. This morning, however, Gurnay, after apparently having done some gum shoe work, makes a supplementary complaint in which he names Harry A. Lowe of 864 Eddy street as co-respondent, claiming that on November 18 his wife visited Lowe's apartment.

FURS

From Friedman's

are recognized as being faultless in fashion and fairly financed.

They're furs of quality.

French Coneys $2.50 up
Silver Foxes $15.00 up
Sable Squirrels $10 up
Opossums $5.00 up
Brown Foxes $10.00 up
Silver Tip Foxes $25.00 up
Real Ermines $25.00 up
Black Foxes $10 to $75.
Iceland (white) Foxes $15.00 up
Brown Russian Minks $5 to $35
Japanese Minks...$10.00 to $85.00
Imported Minks....$15.00 to $250

Biggest variety of genuine Russian Ponys, French Coney, Black Caracul, Seal and Near-Seal, Astrakhan, Mink, Plush and Fur-Lined Coats, $10.00 to $200.

$17.50 Sets, Special $9.90

Black Labrador Lynx, Large Shawl Collars, with Muffs to match. Rich, glossy and silky.

FRIEDMAN'S
Cloak and Suit House

New Store, 516-18 12th St.
One Block East of the Orpheum,
OAKLAND, CAL.

A Holiday Hint

Felt Slippers for the Home

There is a time when every one of us can find enjoyment and solid comfort in felt slippers.

Our display is complete. We have these comfort-givers for everybody—the "wee kiddies" young folk, grandma, grandpa.

Fur-trimmed or otherwise.
With or without heels.
Useful, comfortable, reasonably priced holiday remembrance.

Mesmer-Smith Co.

1118-26 Washington St.
OAKLAND

CITY FOR WATER

Council to Name Engineer to Assist San Francisco in Hetch-Hetchy Matter.

Initiating proceedings in the interest of the bay cities to prevent the revocation of the Hetch-Hetchy grant, the city council last night passed a resolution at the instance of President B. H. Pendleton to co-operate with Berkeley and Alameda to appoint an expert engineer to work with engineers appointed by San Francisco as a special board to make a definite report to the United States Department of the Interior.

The question of a water supply for the cities of the bay region is of the utmost importance, and a complete unity of effort in retaining the right to use the Hetch-Hetchy valley as a mighty reservoir to collect the pure mountain waters of the high Sierras to give these sister cities an adequate supply will be made possible through the resolution presented in council last night.

THREE ENGINEERS.

It is proposed that an exhaustive investigation of the subject shall be made by expert engineers, that the report to be laid before the Department of the Interior at Washington may be convincing and may result in an ultimate settlement of the matter. Two engineers have been appointed by San Francisco to be members of the board of investigators, and one will be appointed to act for Oakland, Berkeley and Alameda.

In speaking in favor of his resolution last night President Pendleton said:

"The preservation of the Hetch-Hetchy grant to the cities of the bay region is of an importance that cannot be exaggerated. We owe it to ourselves and to our sister cities to co-operate to keep this grant, that it may be developed and utilized for the benefit of all.

PLAN OF OPERATION.

"San Francisco has appointed Engineer John R. Freeman of New York and Professor Marks of Stanford University. As soon as Berkeley and Alameda have joined Oakland in indorsing the plan to co-operate with San Francisco, we will get together informally and decide upon a man for this side of the bay. He will then be appointed simultaneously by the three municipalities.

"Mayor Hodgehead of Berkeley went to Washington, representing Oakland and Berkeley, this year, and represented us there in the conference with President Taft. We can do no better thing than to co-operate again to preserve this grant to the bay cities."

OPPOSITION RIFE AGAINST ORDINANCE

Proposed Berkeley Law Said to Be Limitation of Use of Initiative.

BERKELEY, Nov. 22.—An ordinance recently adopted by the Berkeley city council, which is declared to be a limitation of the use of the initiative, is meeting with opposition in various quarters. Two improvement clubs have already gone on record against the masure, declaring it a menace to the sacred initiative rights of the people under the new charter.

The ordinance goes into effect on December 1 and in an effort to stop it a referendum petition has been prepared asking the city council to either repeal the measure or submit it to a vote of the people at the next general election.

The two points against which the strongest opposition is directed are the limit of the time within which a petition may be filed, and the proposition to appoint revocation deputies to get withdrawals from petitions. It is declared by the protestants that if the time for filing petitions can be limited to three months, it can be limited to three weeks or three days, and the initiation of legislation or the recall of officials practically prevented. It is also urged that the plan of appointing revocation deputies would make it possible for those in charge of an initiative ordinance to be so harassed and handicapped in their work as to make it almost impossible to get the necessary number of signatures.

It is proposed to secure 500 names to the proposed referendum petition aimed at the unpopular measure, before the end of the month.

Tappan Spent $15, So Bell's Bell Might Toll

Alameda Justice Files Expense Bill and Says He Does Not Know Any Other Reason.

According to Justice of the Peace R. E. Tappan's statement of expenses incurred by him in Alameda to secure his reelection, which was filed this forenoon in the office of the county clerk, he spent but $15 but says he doesn't know for what purpose, unless it was "to aid in the election of one Bell so his bell could tol in the state house," and then he comments as follows:

"But I am told that it will never toll there as the result of my inconsistent contribution. One can be nominated for office without consent or knowledge and then can't withdraw therefrom. This must be changed."

Tappan received the Democratic nomination for justice of the peace in Alameda, as well as the Republican, and tried to decline the former but the law would not let him.

OAKLANDERS TO DEVELOP HUMBOLDT REALTY

Mayor Frank K. Mott, H. H. Hart, H. C. Capwell, Charles E. Snook, C. J. Heseman, E. B. Bull and James G. Quinn have filed in the office of the county clerk articles of incorporation of the Humboldt County Land and Development Company, with stated capital stock of $250,000, divided into 2500 shares of the par value of $100 each. Seven hundred dollars have been actually subscribed, each of the seven incorporators holding one share of the capital stock.

Oakland is designated as the principal place of business of the corporation, the purposes of which are the development of realty holdings in Humboldt county and the conduct of a general building and construction business.

TAXES AS TEST OF PATRIOTISM, IS SUBJECT

"Taxes as a Test of Civic Patriotism, or the Relation Between Taxes and Public Betterment," will be the subject of an address by Superintendent of Oakland Schools J. W. McClymonds Wednesday evening at the mass meeting of the Child's Welfare League to be held in Allendale Hall, on Allendale avenue and Short street in Allendale.

NEWS OF SCHOOLS — BOYS AND GIRLS — AMATEUR ATHLETICS

STUDENTS TO NAME AND ELECT THEIR OFFICERS

Manual Training and Commercial High School Classes to Select New Leaders.

The primary election for the nomination of officers of the student body association of the Manual Training and Commercial High School will be held Monday afternoon and up to that time there will be much electioneering among the boys and girls for certain candidates who have petitioned to be the next leaders of that organization.

Harry Robinson, one of the members of the board of freeholders, addressed the students in the history and civics department in the Manual Training and Commercial High School last Friday afternoon, when the boys and girls, who have been making a study of the city charter for the past month, displayed interest in what the lecturer discussed. The members of those classes will continue to read the new city charter. From time to time the students will be addressed by the various freeholders, who will explain the amendments in the charter in detail.

COMPLIMENTS HIGH SCHOOL WORK.

Prof. R. C. Bentley of the educational department of Stanford University inspected the school yesterday afternoon and paid a high compliment to the teachers and the work which they are accomplishing. Upon his return to the University he will take a report to the appointment secretary and also make known his observations to the committee on admission.

The class Scribe, the official paper of the Manual Training and Commercial High School will be issued December 5. It will be an elaborate number containing accounts of the school activities and a lengthy class prophesy. The journal will be edited by Miss Goldie Powell, secretary of the students' association. Miss Olive Farmer is the associate editor and Emil Nielsen is the manager.

One of the most enjoyable events of the past week in the school was the high commercial freshmen reception and dance which was held Friday afternoon in the Armory, Twelfth and Market streets.

Alameda High Holds Rally and Serpentine

The students of the Alameda high school held a big rally and serpentine yesterday morning in celebration of their victory over Belmont last Saturday. Alameda won 9-0 and also broke Belmont's long string of victories.

Incidentally Alameda was the first high school team to defeat Belmont. The Alameda rooters accompanied their team in a special train.

School routine was suspended yesterday in celebration of their victory. Led by the school band and the large Alameda banner, which was carried by Frank Pollard "Dutch" Mastick, Clinton DeWitt, and Walter Christie, four popular members of the school, the students serpentined up and down Park street and Central avenue cheering and yelling their school yells. More yells were given at the city hall and ageneral good time reigned.

Girls Debating Society of High School Meets

The regular meeting of the "Ecclesia," the girls' debating society of the Oakland high school, was held yesterday afternoon. About fifty of the members attended and several visitors. A debate "Resolved that the study of the Bible should be obligatory in the English department of the Oakland high school," was the feature of the meeting. Genevieve Owen and Madeline Burch supported the affirmative, opposed by Leah Matthews and Margaret Mitchell. Dorothy Burs gave a talk on the recent election in the United States.

Miss Brick, a member of the faculty, also addressed the society. A short parliamentary law drill was then given.

The "Ecclesia" is a very popular society and is the only girls' debating club in the Oakland high school.

Athletic Association Adopts New Ruling

The following amendment to the Athletic Association constitution has been posted in the hall of the Manual Training and Commercial High School regarding inter-school contests:

"No students shall take part in any inter-school athletic contest sanctioned by the students' association, who was not a member of said association during the semester previous to said inter-school contest, provided that this shall apply to students who have been regularly enrolled in this school for less than one semester. This shall go into effect at once."

"Betterment Clubs" Formed by Pupils

Clubs for the betterment of the students of the school are being organized by the boys and girls in the different classes of the Swett school, where the first club called "Self-reliant" was formed in the high sixth grade and from the example set by that class all the children of the lower grades have caught the idea and are enthusiastically following in the footsteps of the older pupils. The clubs have been encouraged by I. D. Martin, principal of the school, who believes that the organizations have a tendency to teach the little ones self-control and self-reliance.

SUNNY MONDAY

Sunny Monday laundry soap is most efficient for cleaning carpets—removing grease spots from clothing—washing lace curtains and doilies—and for every other cleaning purpose. It contains no rosin, washes woolens and flannels without shrinking, and works in any kind of water. Its marvelous **dirt-starting** quality spares your back and saves your time.

THE N. K. FAIRBANK COMPANY
CHICAGO

Girl Tennis Players Show Speed in Practice Games

Members of the Tennis team of the Manual Training and Commercial High school. Reading from left to right top row — Edna Roulo, Lola Courtney, Janette Selfridge. Lower row, Louise Ryder. —Dorsey photo.

Tennis as a pastime has somewhat lost its charm in the schools of this city, where very few competitive games have been played by rival teams.

The season was started auspiciously and in most of the elementary as well as the high schools, tennis was one of the most attractive diversions, but the taste of the girls as well as the boys have swerved to the more strenuous sport of baseball and basketball, which have become popular with the students in the local schools.

A coterie of girls representing the Manual Training and Commercial High School enjoy a game of tennis Wednesday and Friday afternoons, when they practice in a reserved court, in De Fremery Park playground, Sixteenth and Adeline streets.

The girls composing the company are Miss Lola Courtney, Miss Jannette Selfridge, Edna Roulo and Miss Louise Ryder. They have not played any inter-school games this term but it is stated a team will be organized next term for regular school games.

Franklin School Graduating Class Plans Entertainment

The members of the graduating class of the Franklin Grammar school are making elaborate preparations for a literary and musical program to be given on the day of graduation, December 9, when the parents of the boys and girls will be the guests of honor. The names of those who will take part in the entertainment will not be divulged before the day of graduation and it is stated that a surprise is in store for the mothers and fathers, who attend the closing exercises.

SCHOOL JOURNAL.

The school journal, called "Entre Nous," which is circulating among the boys and girls of the Franklin school as well as the members of the faculty has caused much favorable comment. The paper was dedicated to the class of June, 1910, and was compiled by the students of the low eighth grade. The next publication will make its appearance next year and it is asserted that the edition will be equally interesting. The members of the staff for the journal of 1911 have not yet been decided upon.

EDITORIAL STAFF.

The editorial staff of the last publication consisted of Edward Gibber, editor; Kenneth S. Craft, assistant editor; chiefs of the departments, Albert Ebbersen, art; Paul Madge and Earl S. Abbot, boy's athletics; Lolita Groff, girls' athletics, Lewis Dowald, George Grey and Ernest Blackmaf, humor, Margaret Webb, Florence Newquist, Ruth Mantz and Robert Evans, literary; Frances Evans, music, Harriet Parsons and Retta Green, society; Vivian Taylor, domestic science; Elton Hilton, Manual training.

Folk-dancing in the Franklin school has practically ceased for the term owing to the amount of work which the students have to accomplish before the school closes. The folk dances will be resumed after the Christmas holidays.

FRESHIES BEAT SOPHS IN INTERCLASS BASKETBALL GAME

The first of the inter-class basketball games of the Oakland High school were played yesterday afternoon at the High School gymnasium. The first game, which was between the Juniors and Freshmen, was won by the Juniors, 34-22. Ford Elvidge and Charley Maurer each threw five goals for the Juniors; Whiton, Ed Melvin and Reynolds also played a good game. Charle Allen was easily the star player of the Freshman team. Wallace Ransome and Al. Stevens also played good for the Freshmen.

The next game was between the Senior and Sophomore teams, and was easily won by the Seniors. Oliver Hamlin and Newton Holden were the star players of the Senior team, Curley, Abright and Heisen also played well. R. Taylor played a fine game for the Sophs. Griswold, Gonzales and Ostrich Ostrander also played a very good game.

Thursday morning the Sophomore team will play the Cadets' fast team, while Saturday evening the Juniors play the same team. The Cadets' team, which is now leading the Oakland Church Athletic League, should win both games.

Original Stories By Young Authors

"REALIZATION AND FORESIGHT."

(By EDWARD GIBBER, AGED 15.)

Realization is an important factor in the discipline at school, it is important in the general safety and welfare of the public. Everything from baseball to a fire drill depends on it. Lack of it is one of the factors in filling prisons and institutions.

Foresight is equally, if not more important. Lack of it is an even more frequent factor in prison filling; it has wrought the greatest harm conceiveable. Foresight is a quality worth cultivating.

Do you realize that by tripping your friends, "just for fun" you may cause permanent and serious injury? Did you ever reflect on the number of deeds you have committed without foresight?

Probably numberless, and without foresight. Probably numberless and without serious outcome; but don't take chances—the next may result in death!

Realize! forsee! Try to prevent accident! Don't act blindly or in wild and unseeming passion! You may do great harm, to yourself or others. How many times has life been taken this way; or great injuries inflicted? Did you ever think of this?

Realize! cultivate foresight. Prevent unnecessary casualty resulting from lack of foresight. Be an intellectual being and realize!

LEAGUE IS SUED.

SAN FRANCISCO, Nov. 22.—The regular Republican league were made defendants today in a suit for $4811, brought by J. Charles Green, the local publicity man, for advertising from October, 1907, until October, 1910. Among the defendants named are Daniel A. Ryan, Hugh McIsaac, Perry Newberry, Charles Forbes, Tim R. Sullivan and Hamilton Baker.

12-YEAR GIRL COMES FROM INDIA ALONE

NEW YORK, Nov. 22.—One of the youngest travelers to make such a journey alone is here today en route to join her father, James Graham, formerly an officer in the British army and now stationed in McCloud, Canada.

She is Gladys Amy Graham, 12 years old, who came all the way from Calcutta, India, alone.

The little girl was easily the most popular passenger on the Anchor Liner California, which docked here yesterday.

When she landed she proudly exhibited her doll to the customs officials as her most valuable possession.

The MIRROR'S STORY of YOUR HAIR

Is it faded, lifeless and full of dandruff? HAY'S HAIR HEALTH never fails to RESTORE those GRAY or FADED HAIRS to their NATURAL COLOR and beauty.

POSITIVELY REMOVES DANDRUFF. Your money back if not satisfied.

Send 2c. for books "The Care of the Hair and Skin." Phils Hay Spec. Co., Newark, N. J., U.S.A.

REFUSE ALL SUBSTITUTES
$1 and 50c. bottles, at druggists

FOR SALE AND RECOMMENDED BY THE OWL DRUG COMPANY.

COMING ON HEAD

Interesting Story of Consultation with Dermatologist and Successful Use of Cuticura. Also Case of Severe Ivy Poisoning, Relief of Which by Cuticura was Permanent.

"Nine years ago I noticed a bald spot coming on my head and, as I was only nineteen years old, it did not seem natural, as it was on the side of my head instead of on top. My mother advised my seeing a dermatologist and I did so, one of the best in Boston, and he said it was due to a germ I must have got at the barber's. He couldn't assure a cure, but by treating each hair separately by electricity, he said, the hair might come out white or gray, if it came out at all. He proposed giving me a treatment every month for six months at ten dollars a treatment. When I told my mother she advised using Cuticura and this I did, using Cuticura Soap and Ointment every day. In two months my hair commenced to grow, and in six months one would never have known there had been any trouble, the hair coming out being black, the exact shade of my own. I have never had any trouble since, and feel I can't say half enough for Cuticura.

"Another member of our family was terribly poisoned by poison ivy and every summer for six years the blisters came, bursting and causing great suffering. We tried everything recommended by the best physicians, but with no good result. Finally we tried Cuticura and obtained relief in a very short time which was permanent. She has never had any trouble since, so Cuticura is invaluable to us, you see. (Signed) G. J. Browne, 1 Remington St., Dorchester, Mass., Jan. 29, 1910."

This letter is but one of hundreds giving proof of the success of the Cuticura Remedies in treating the skin and scalp. Potter Drug & Chem Corp., Sole Props., Boston.

FURS

Russian Lynx Sets $7.50, $10, $12.50, $15
Alaska Lynx Sets $45, $55, $65 and $75
Jap Mink Sets $20, $25, $30 and $35.00
Australian Chinchilla Sets $20, $25, $30, $50
American Mink Sets $60.00, $75, $100, $150, $200
Ermine Pieces from $15 up to $150

Headquarters for Pony Coats.

Golden Gate Fur Co.

325 SUTTER ST., S. F.
Phones—Sutter 1648, Home C-3594.
Repairing and remodeling at Popular Prices.

WHEN IN LOS ANGELES STOP AT THE

Hotel Westminster

European Plan
$1.00 per day and up
With bath $1.50 up

Moderate Priced Cafe
Unexcelled Cuisine
Centrally Located
100 Rooms with Bath

4th and Main Sts.
Los Angeles, Cal.

F. O. JOHNSON, Proprietor.

BYRON Hot Springs

One of the world's most curative springs. 2½ hours from San Francisco, one of California's best hotels and a delightful place for rest and recreation; automobile road via Altamont and Mountain House now in perfect condition. See Southern Pacific Information Bureau, Ins. Flood building, any S. P. agent, or Peck-Judah, 789 Market st., S. F., or 553 S. Spring St., Los Angeles, or address manager at hotel.

El Carmel

The Clear Havana Cigar with a bouquet.
All Dealers.
OAKLAND MADE.

Elite Laundry

1930 BROADWAY
Phones Oakland 5198; Home A 1238
ALL HAND WORK
DRESSES AND WAISTS OUR SPECIALTY.

LEGAL.

NOTICE TO CREDITORS.

Estate of Mary Foppiano, formerly Mary Cordano, deceased.

Notice is hereby given by the undersigned administrator of the estate of Mary Foppiano (formerly Mary Cordano), deceased, to the creditors of and all persons having claims against the said deceased to exhibit them with the necessary vouchers within four (4) months after the first publication of this notice to the said administrator at the office of Clinton G. Dodge, Room 305, Oakland Bank of Savings Building, Oakland, California, which said office the undersigned selects as his place of business in all matters connected with said estate of Mary Foppiano (formerly Mary Cordano), deceased.

JOSEPH FOPPIANO,
Administrator of the estate of Mary Foppiano (formerly Mary Cordano), deceased.
Dated, Oakland, November 1, 1910.
Clinton G. Dodge, Attorney-at-Law, Oakland Bank of Savings building, Oakland, Cal., Attorney for Administrator.

NOTICE FOR RAILROAD FRANCHISE.

Public notice of petition of property owners and application and petition of the Central Pacific Railway Company to the Council of the City of Oakland, for a railroad franchise, and of the time and place set for the hearing of the same by said Council.

—Notice is hereby given that the Central Pacific Railway Company, a railroad corporation organized and existing under laws of the State of Utah, and doing business in the State of California, as a common carrier, has applied to and petitioned the Council of the City of Oakland to grant to said corporation, its successors and assigns, the right, privilege and franchise, for a term of fifty years, to construct and maintain a single or double track railroad of standard gauge, together with all necessary switches, crossings, sidings, side-tracks, connections, poles, wires and other necessary appliances, appendages and adjuncts, and to pass with cars, motors and trains to be operated by electricity or such other improved mode of operation as may be authorized by law, except steam locomotives, over, along and upon the following described route in said City of Oakland, to wit:

Upon and along Seventh street in the said City of Oakland from and connecting with the tracks of said applicant and the Southern Pacific Company at the easterly terminus of what is known as the Oakland mole, to and connecting with the tracks of said applicant and said Southern Pacific Company on property owned by said applicant at or near the intersection of Fallon and Seventh streets, in the said City of Oakland; said single or double track to be along and upon the line now used and operated by said Central Pacific Railway Company on said Seventh street, through its lessee, the Southern Pacific Company.

And public notice is hereby given that the owners of two-thirds of the front feet of lands upon those parts of said streets above mentioned to be used by said railroad have also applied to and petitioned the said Council of the City of Oakland, in writing, to grant said right, privilege and franchise to said Central Pacific Railway Company for the term of fifty years, for the purposes aforesaid.

And public notice is hereby further given that the aforesaid petition and application of said Central Pacific Railway Company, a railroad corporation, for said right, privilege and franchise, and the petition of said property owners, have, by Resolution No. 37375, duly passed by the said Council of the City of Oakland on the 7th day of November, 1910 been set down for hearing and will be heard before the Council of the City of Oakland at a regular meeting thereof at the Council Chamber, in the City Hall of said City of Oakland in the City of Oakland, County of Alameda, State of California, on the 5th day of December, 1910, at the hour of 8 o'clock P. M. of said day at which time and place any person interested may appear before said Council and show cause, if any there be, why the prayer of said petitions and application should not be granted.

By order of the Council of the City of Oakland

FRANK R. THOMPSON,
City Clerk and Clerk of the Council of the City of Oakland.
Dated Oakland, Cal., Nov. 12, 1910.

NOTICE OF TIME SET FOR PROVING WILL, ETC.

In the Superior Court of the County of Alameda, State of California.

In the matter of the estate of Nettie Gates DeGolia also known as and called Henrietta Gates DeGolia, deceased.

Notice of time set for proving will, etc.

Notice is hereby given, that a petition for the probate of the will of Nettie Gates DeGolia also known as and called Henrietta Gates DeGolia, deceased, and for the issuance to Edwin E. DeGolia of letters testamentary thereon has been filed in this Court and that Wednesday, the 30th day of November, A. D. 1910, at 10 o'clock A. M. of said day, at the Court Room of Department of No. 4 of said Court at the Court House in the City of Oakland, in said County of Alameda, has been set for the hearing of said petition and proving said will when and where any person interested may appear and contest the same.

Dated, Nov. 18, 1910.

JOHN P. COOK, Clerk.
By W. W. CRANE, Deputy Clerk.
GEO. E. DeGOLIA,
Attorney for Petitioner.

NOTICE OF TIME SET FOR PROVING WILL, ETC.

In the Superior Court of the County of Alameda, State of California.

In the matter of the estate of William Degen, deceased.

Notice of time set for proving will, etc.

Notice is hereby given that a petition for the probate of the will of William Degen, deceased, and for the issuance to Nane E. Degen of letters testamentary thereon has been filed in this Court, and that Monday, the 28th day of November, A. D. 1910, at 10 o'clock A. M. of said day, at the Courtroom of Department No. 4 of said Court, at the Court House in the City of Oakland, in said County of Alameda, has been set for the hearing of said petition and proving said will, when and where any person interested may appear and contest the same.

Dated, November 17, 1910.

JOHN P. COOK, Clerk.
By WM. ZAMPRESKY, Deputy Clerk.
DUDLEY KINSELL,
Attorney for Estate, 1102 Broadway, Oakland, Cal.

NOTICE OF TIME SET FOR PROVING WILL, ETC.

In the Superior Court of the County of Alameda, State of California.

In the matter of the estate of George Gartlan, deceased.

Notice is hereby given, that a petition for the probate of the will of George Gartlan, deceased, and for the issuance to August Schley and John J. McDonald of letters testamentary thereon has been filed in this Court, and that Monday, the 28th day of November, A. D. 1910, at 10 o'clock A. M. of said day, at the Courtroom of Department No. 4, of said Court, at the Court House in the City of Oakland, in said County of Alameda, has been set for the hearing of said petition and proving said will, when and where any person interested may appear and contest the same.

Dated, Nov. 14, 1910.

JOHN P. COOK, Clerk.
By W. W. CRANE, Deputy Clerk.
JOHN J. McDONALD,
Attorney for Petitioners, Oakland Bank of Savings Building, Oakland, Cal.

NOTICE OF TIME SET FOR PROVING WILL, ETC.

In the Superior Court of the County of Alameda, State of California.

In the matter of the estate of Katharina Phillipps deceased.

Notice of time set for proving will, etc.

Notice is hereby given that a petition for the probate of the will of Katharina Phillips, deceased, and for the issuance to George Sauer of letters testamentary thereon has been filed in this Court, and that Thursday, the first day of December, A. D. 1910, at 10 o'clock A. M. of said day, at the Courtroom of Department No. 4, of said Court, at the Court House in the City of Oakland, in said County of Alameda, has been set for the hearing of said petition and proving said will, when and where any person interested may appear and contest the same.

Dated, Nov. 7, 1910.

JOHN P. COOK, Clerk.
By W. W. CRANE, Deputy Clerk.
TUM SUDEN & TUM SUDEN,
Attorneys for Petitioner, 751-3 Pacific Bldg., San Francisco, Cal.

NOTICE TO CREDITORS.

Estate of Lena Mathisen Pestdorf, deceased.

Notice is hereby given by the undersigned administrator of the estate of Lena Mathisen Pestdorf, deceased, to the creditors of and all persons having claims against the said deceased to exhibit them with the necessary vouchers within four (4) months after the first publication of this notice to the said administrator at the office of Messrs. Reed, Black & Reed and J. W. Bingamer, No. 1103-1108 Union Savings Bank Building, Oakland, Cal., which said office the undersigned selects as his place of business in all matters connected with said estate of Lena Mathisen Pestdorf, deceased.

GEO. PESTDORF,
Administrator of the estate of Lena Mathisen Pestdorf, deceased.
Dated, Oakland, Nov. 14, 1910.
REED, BLACK & REED and
J. W. BINGAMAN,
Attorneys for said administrator.

FAVORITES ARE BEATEN AT EMERYVILLE

AMERICAN FOOTBALL PLAYERS ARE READY

Brooklyns and Centuries Well Trained and Anxious for the Big Game.

The crack American football team of the Brooklyn Club, San Francisco, has about put the finishing touches on the training for the game Thanksgiving morning at 10:30 a. m., Grove street Park with the fast Century team of Oakland.

Coach Van Alken of the Brooklyn team has every confidence that his men will prove strong and aggressive enough to put a kink in Century's long list of victories this year. Century has won every game played this year, their largest score being 53 to 0 when they defeated the soldier boys of the Presidio Hospital Corps.

The Brooklyns have only been defeated once this year and that by only a small margin when the Champions of the state, the Winged V team, defeated them. Brooklyn has defeated all comers in San Francisco and hopes to annex the title of Bay Counties champions by defeating Century.

They will travel over to Grove street park Thursday a. m. 250 strong to back their team and if they lose it will only be after a hard struggle.

The fans are looking forward to this game as one of the best scheduled for this season and expect to turn out in large numbers to witness the contest which will take place at 10:30 a. m. Thanksgiving a. m. at Grove street park.

BOB M'ALLISTER WINS HIS BOUT AT AMATEUR BOXING TOURNAMENT

SACRAMENTO, Nov. 22. — Bob McAllister of Oakland, wearing the winged D of the Olympic Club of San Francisco, was the star at the boxing tourney held here last night under the auspices of the P. A. A.

McAllister qualified in the welterweight division and met the pride of Sacramento, Joe Erickson. The Oakland boy easily outpointed his opponent before the second round was finished, although the judges decided that Erickson should have the advantage of the limit.

Qualifying rounds were held in the bantam, feather, special, welter and middle weight divisions. The final in the bantam class was awarded to Henry Hickey of the Redwood Club, Oakland.

Eddie Smith of Oakland qualified in the featherweight class. Muskrat of the Sacramento Athletic Club was successful in the special 125-pound class.

A good crowd was present and the bouts were staged in good order. Owing to the inability of a number of the contestants to make the weights the finals will be held tonight, and the championships terminated with two days instead of three days of contesting. The heavyweight bouts will be the feature tomorrow night.

CLEVELAND WILL GET 1916 OLYMPIAN GAMES

NEW YORK, Nov. 22.—The Amateur Athletic Union met yesterday at the hotel Astor. Everett C Brown of Chicago, its president, called the annual session to order. He was reelected president. James E. Sullivan was again elected as secretary and treasurer.

Cleveland, Ohio, was selected as the scene of the Olympic games of 1916. The selection of Cleveland will now be placed before the international body which has final action on the location of the games. It is not thought, however, that there will be any dispute as to Cleveland

Ketchell's Brothers Feared he Was Beaten

GRAND RAPIDS, Mich., Nov. 22. — The body of Stanley Ketchel, former middleweight champion of the world, who was murdered near Springfield Mo., was exhumed yesterday by three brothers, John, Leon and Alexander Ketchel. They explained they had heard Stanley was beaten to death, and not shot. The brothers reported that they found the bullet holes and also evidence of a club having been used. The body was immediately reburied.

NEGLECT

More Dangerous Than DISEASE

DR. PALMER, Master Specialist.

In my very extensive practice I have learned that the VERY SERIOUS and so-called "incurable cases" are due usually to NEGLECT AND DELAY. Again, I know that many men suffer for YEARS and practically RUIN THEIR HEALTH FOREVER trying to dose themselves with some patent nostrum that never could cure. And, further, it is evident that many men will run to what they call "cheap" treatment. NO "cheap" treatment TREATMENT AT ALL means in nine cases out of ten.

The last state of the man is worse than the first. Just before you go a line further in this announcement stop and ask yourself as to whether YOU are following in the foolish steps of the man who NEGLECTS himself. Are you trying to cure yourself with nostrums? If you are, it is certain that you will regret it. It is NEVER TOO LATE to get in the right path, but at the same time remember that you CANNOT GET THERE TOO SOON. I offer you my treatment at a cost as low as is consistent for the service rendered. I AM ALWAYS WILLING TO WAIT FOR MY FEE UNTIL A CURE IS EFFECTED.

Spermatorrhoea, Weakness, Varicocele, Stricture, Contracted Disorders, Kidney and Bladder Troubles, Piles and all reflex ailments are among the diseases I treat successfully.

Advice and Consultation Free.

Write if you cannot call. My advice either at my office or by mail is absolutely without charge and strictly confidential. Hours—9 a. m. to 9 p. m. daily Sundays, 10 to 1 only.

DR. PALMER & CO.

1015½ Broadway, S. W. Cor. 11th St., Oakland, Cal.

Brooklyn Football Eleven, Which has Been Beaten Only One Time This Season. Reading From Left to Right --- Flately (Manager), E. Cerf, R. Cerf, Judge, Sebastian, McKenna, Schroder, Adler, Schlamm, De Vaull, Isaacs, Bruneman, Butler, McHugh (Captain), McLaughlin and Daly. Coach Van Acker, Sitting Down--- They Play the Century Team of Oakland Thanksgiving Morning at Grove Street Park for Bay Counties Championship.

MINNESOTA AND MICHIGAN FOOTBALL SQUADS WON'T MEET NEXT YEAR

Relations Between Rival Colleges Are Strained and Negotiations End.

MINNEAPOLIS, Minn., Nov. 22.—That Minnesota will not meet Michigan on the gridiron next year was practically made certain here, when the University of Minnesota yesterday officially asked the conference teams to hold annual games next June.

It has been well understood here that Minnesota could not renew football relations with Michigan and still stick to the conference.

None of the college athletic boards in any of the conference colleges was consulted about the Michigan games two years ago, and lately Minnesota has received strong intimations from the other conference colleges that it must choose between the conference and Michigan. Minnesota decided in favor of the conference.

WRIGHT'S BILLIARD TOURNEY NOW ENDED

The Class B billiard tournament was brought to a close last night at "Chick" Wright's billiard theater, when Frank Coffin defeated Dr. O. B. Burns by the score of 200 to 176, thereby capturing third place. This was one of the best and most evenly contested tournaments ever held in San Francisco. Some high-class billiards were played, the general average being excellent.

R. B. Brunner won first prize. George Chapman not only took second money but also won the prizes offered for the highest single average and the best general average. Davoust was awarded the prize for the highest run, 53.

Sporting Brevities

BACK STROKE RECORD BROKEN.

MILWAUKEE, Nov. 22. — The world's record for 100 yards back-stroke swimming was broken last night in an exhibition event in the tank of the Milwaukee Athletic Club by Carl Weber of the Illinois Athletic Club, in the opening event, of an interclub swimming competition, Weber doing the distance in 1 minute 16 2-5 seconds.

MURPHY DEFEATS MASON.

PHILADELPHIA, Nov. 22. — Murphy of Philadelphia defeated Mason of Boston in a three-cushion billiard league game here last night by the score of 50 to 44. Murphy's high run was six and Mason's three.

SAN JOSE, Nov. 22.—The recent state rifle meet held here under the auspices of the San Jose Rifle club and which was won by T. W. Carroll of this city has created a revival of interest in the shooting game here, and the San Jose Rifle club will take in a score of new members when the semi-annual term ends next month.

* * *

STANFORD UNIVERSITY, Nov. 22.—Graduate Manager D. W. Burbank yesterday received from R. T. Sacks, secretary of the Vancouver Rugby Union, an invitation for the cardinal ruggers to visit the northern city during the Christmas holidays for a series of games with the Vancouver aggregation.

* * *

Barbarians and Olympians will meet Saturday for the championship of the Pacific coast at Rugby. The rival contestants will play at the Presidio grounds commencing at 2:30 p. m.

RACING

New California Jockey Club

OAKLAND RACE TRACK

Racing Every Week Day—Rain or Shine

Six Races Every Day

FIRST RACE AT 1:40 P. M.

Admission: Men, $2.00; Ladies, $1.00

Take street cars from any part of city, transfer to San Pablo avenue.

THOS. H. WILLIAMS, President.

PERCY W. TREAT, Secretary.

WELL BALANCED CARD AT OAKLAND TRACK PLEASES RACEGOERS

Three Favorites, One Second Choice and Two Long Shots Romp Home in Front; Jockey Thomas Injured and Oscalee Breaks Leg

Near favorites, one third choice and two rank outsiders in the betting scored winning brackets at the Oakland race track yesterday afternoon. Coupled with the excitement these events brought to the followers of the ponies things were enlivened a great deal when two of the horses entered, took the bits in their mouths and ran away, one of them going thrice around the track before he was gotten under control.

There was one accident though to mar the day's sport when Jockey Thomas, astride Red Klaw was thrown and severely wrenched his right ankle and was forced to retire. The youngster was game at that and did not want to surrender his mounts for the rest of the day but the doctor refused to permit him to again enter the saddle.

The first horse to run away was Ilex in the second race and the brown colt made a couple of circles of the track before the boy, Leeds, could get him under control. This somewhat tired the Horning entry and he never cut any figure after that.

PROMISING COLT BREAKS LEG AND IS SHOT.

Previous to this Oscalee, a promising looking filly bred by St. Simonian II out of Nuns Cloth, put her foot into a rut at the three-quarter pole and pulled up going past the post on three legs. When taken back to the stalls it was found that she had broken her leg above the knee and she was destroyed.

It was El Paisano which took the bit in his mouth in the sixth and went skating around the track. Three times the McFarlin skate made the rounds and might have gone the fourth had the boy not brought him under control. His running away proclivities also weakened him and it was away back in the rut when the horses went past the wire for him.

The opening race of the day brought twelve to the barrier and it took sixteen minutes to get them away. Eddie Mott had the foot of the big field which were entered and the Van Gordon gelding made every part of a winning one. Americus ran a swell race and held up long enough to take the place from the fast coming Green Isle.

Ed Molino at the juicy odds of 30 to 1, was the first real long shot of the season to romp home. Van Gordan's gelding shot to the front as soon as the barrier was released, and although though Kederis had to rid him hard at the end, he held on long enough to win by the best part of a length from Oswald B. The latter looked the winner in the stretch, but his saddle slipped, which probably cost him the purse. Show honors went to the heavily played Domithilda.

Arluche was best in the third race and taking the lead at the first furlong pole, never relinquished it, winning handily at the end. Special Delivery, the heavily played choice, ran a dull race and lost the place to the Cabin. The latter ran a vastly improved race.

C J Quinn's breadwinner Sea Cliff went to the post in the feature event, the Cunard Handicap, all primed to bring home the long end of the purse, and this he did in the most impressive style. Callahan held his mount safely all the time until the stretch was reached and then brought him on, outriding Garner to the finish. Jim Basey was made the medium of a killing around the ring, but failed to come through. The latter had a world of speed in the first part of the race, but tired badly at the end. Jack Paine, who shared the second honors among the wise men, had his troubles and was never even a contender.

Captain Burnett and Dovalta were the real contenders in the fifth race, and put up a merry tussle to the stretch, at which point the Cotton entry came on strong and beat the mare to the wire.

The final event on the card saw another long shot romp home in front, bringing sorrow to the wise men. Milpitas was made the favorite in this race and was going along easily until the stretch, looking all over a winner. Jackson, on Father Stafford, let out a link here and went under the wire at 20 to 1, a nose in front of Lord of the Forest, who had crept up and left the favorite behind.

GOSSIP OF THE TURF.

After the fifth race yesterday several bettors made complaint to Captain Forsee that one of the bookmakers was taking bets on the results and that they had refused to pay the winners. No less than three men complained that they had played Dovalto place and show, but that the bookmaker refused to pay. The matter will be further investigated this afternoon.

Jockey Johnny Callihan's finish on Sea Cliff was worth the price of admission itself. The crack midget saddle artist showed his true horsemanship in the struggle for home, and then made his move at the right time, which won the race for Owner Charles Quinn's horse.

* * *

Layer Jack Atkin did stepped the issue yesterday. The noted speculator decided to take a crack at them from the ground. He plays Rosben's information strictly and won a nice bet on Sea Cliff. He got 6 to 1 for his coin.

* * *

Owner Joe Tigue felt like kicking himself all over Emeryville when El Molino rolled home at the nice price of 20 to 1. Jockey Joe Kederis put up a Garrison finish on the Ormicant gelding.

* * *

Jockey Jimmy McIntyre's many followers are pulling for his reinstatement. His case comes up before the Kentucky Racing Commission, which meets at Lexington Wednesday.

* * *

Jockey Clifford Gilbert made his first appearance in two years when he paraded past the stand on Eddie Dale in the curtain raiser. He was given a great ovation by his admirers in the grandstand.

* * *

Special Delivery, which was played until the cows came home by Owner Ed Gaylord and his friends failed to run up

BEDWELL HORSES STAND GOOD CHANCES OF BEING REINSTATED

Kentucky Association Does Not Object if the Stable Will Be Sold.

CHICAGO, Nov. 22. — Gossip about the H. G. Bedwell case is to the effect that the horses of the blacklisted turfman will be restored to good standing for sale purposes at the next meeting of the Kentucky state racing commission. Judge Price, who put the ban on Bedwell, will not interpose any objections to their reinstatement should the commission see fit to restore them to good standing, but he will not recommend their reinstatement.

W. O'B Macdonough of California will send his futurity winner, Ormondale, to John S. Barbee's Glen Helen stud in Kentucky to make the season of 1911. The horse will arrive there in December.

Tom Shaw, who has been experiencing financial reverses this year after a meteoric career as a successful plunger, lost $16,000 during the recent Latonia meeting. He will be seen at Emeryville after a visit to his home in New Orleans.

SCOTT'S POLE VAULT RECORD IS ACCEPTED

NEW YORK, Nov. 22.—The following records are among those accepted yesterday by the American Athletic Union:

Hurdle racing records—40-yard low, 5 seconds, made by T. N. Richards, Lafayette, Ind., February 16th; 40-yard high, time 5 2-5 seconds, made by T. N. Richards, Lafayette, Ind., February 19th, 1910.

Vaulting records—Pole vault for height 12 feet 10 7-8 inches, made by Leland Scott of Stanford at Berkeley, Cal., May 27, 1910.

Throwing 56-pound weight for height—16 feet 6 1-4 inches, made by M. J. McGrath, Chicago, August 28th, 1910.

Old Time Catcher Is Called by Death

PHILADELPHIA, Nov. 22. — "Jack" O'Brien, who was one of the catchers of the Athletic baseball team when it won the championship of the American Association in 1883, died yesterday in a hospital here and will be buried from the Elks home on Wednesday. After playing as a battery partner of the famous Bobby Matthews, pitching star of 1883, O'Brien played with Brooklyn, Baltimore and other clubs.

Emeryvilles 6 Bohemians 3

When the boys around the track are not dallying with the ponies they turn their spare time to the great national pastime and several interesting contests of the diamond take place at Emeryville.

Sunday the Emeryvilles with Sinclair and Crosswaithe at the points hung the sign on the Bohemians to the tune of 6 to 3 due to the excellent box work of their pitcher. Heallon and More handled the curves well but were unable to stop the horsemen. This is the first defeat for the Bohemians and Emeryville is all swelled up. Next Sunday they hook up with the strong Newsies team and an exciting contest is looked for.

TIE SCORE IN CUBA.

HAVANA, Nov. 22. — The Detroits and Almendares baseball teams played a ten-inning game yesterday to a tie, the score standing 2 to 2.

Discouraged MEN

Have you PAID, but FAILED to get a CURE? Doctors fail because they don't find out WHERE the trouble is. YOU are the one to SUFFER from their guesswork, mistakes or neglect. Don't keep on until you are "Down and Out" for good. COME TO ME and get a correct opinion of your case FREE. I cure most cases EASILY, and find few incurable. If you lack cash begin NOW, if you wish. I will furnish all remedies. CURE you and you may pay my small fee as you can afford. Write for free chart.

DR. MAY 1068 Broadway Oakland, Cal.

NELSON AND MORAN BOTH CONFIDENT OF VICTORY SATURDAY

Durable Dane Wants Tommy Ryan to Be in His Corner, but Latter Cannot Come; Al. Kaufman Is Back Home; Powell Wins Again

By EDDIE SMITH.

THAT a pugilist will become desperate in an attempt to win a contest when he realizes that his entire future depends on the result was proven yesterday when the news leaked out that Battling Nelson had wired Tommy Ryan asking the ex-champion middleweight to come to San Francisco to second him in his battle with Owen Moran next Saturday afternoon. We have seen Mr. Ryan work in the ring both as a pugilist and a second and it must be admitted that he is some pumpkins in either position.

We have plenty of regard for the foxy Tommy's ability and if Nelson is successful it may be that Ryan will be of some help to him. This morning, however, things looked rather dubious for the coming of Ryan, one dispatch said he would come and another announced that it would be impossible for him to leave the east at this time.

To some this may be taken as a great loss to Nelson and the Battler may feel that he is in tough luck. To me it would seem that things are just as they were before the request to Ryan was thought of. In the first contest that Nelson had in the State the writer seconded Martin Canole against him. We have seen him in every contest he has had hereabouts and have refereed many times in contests in which he was a principal. This fact leaves the impression that we know something of the characteristics and fighting ability of the great Dane.

NELSON DOES NOT NEED RYAN.

And with this chance to study the Dane we say that it would make little difference whether or not Ryan was in his corner the afternoon he meets Owen Moran. Nelson can only battle in one way and every man who has ever seen him in action knows what that means. He can only rush, rush, rush until he is either beaten to a standstill or the other fellow gives out from the terrific pace he sets.

The more Nelson gets hit the more determined he becomes and the harder he fights. He needs no second to urge him on, as many other pugilists do, for most of the time Nelson is tearing in at an opponent when the ordinary second would advise resting up.

The chances of the Durable Dane in the contest of next Saturday lay entirely in his ability to keep this rush up during the full twenty rounds or to set the pace so fast that Moran will collapse before the last round has been reached.

All the seconding that Bat will require in this contest will be proper attention in his corner during the one minute rest and as little advice as possible. All the Dane needs is a little encouragement from his seconds and plenty of chance to take full advantage of his one minute rest.

There are all sorts of seconds in San Francisco who are capable of doing this just as well as Tommy Ryan, so Nelson and his backers need not worry over the result if Ryan sticks to the refusal he has made to come to the coast. The importance of the battle to the Dane is best set forth in the fact that the ex-champion is leaving no stone unturned in his effort to gain the best possible condition and get the best handling in his corner.

DANE NEARLY DOWN TO WEIGHT.

This morning Nelson announced that he was within one pound of the weight and that he would be in the best condition for the Moran battle that he has enjoyed for any of the contests he has entered into during the last few years.

We hope this will be the case, for he will need all he has to win from the Britisher. Moran and his manager, Charlie Harvey, have had several talks of late on the probable outcome of the contest of next Saturday and the popular manager announced last evening that he is greatly pleased and somewhat surprised at the great confidence of his charge.

Harvey and Tiv Kreling will be in the corner of the little Englishman and everything within the power of man is being done to send him to the center of the ring in the best of condition. The fact that Harvey is confident his man will win is best proven in the contract that has been drawn up for the taking of moving pictures.

If Nelson was to win the contest the pictures will not be worth very much money, for the fans here have seen the Dane in action on the canvas so often that the novelty has worn off. If, on the other hand, Moran should win, the pictures would be worth a small fortune in England alone. The taking of pictures gives me the idea that Harvey and the promoter have a fair idea that Owen will win. The Biograph in San Francisco is being put in fine condition for the fracas and the first open air contest to be held in San Francisco bids fair to be a successful one. Tickets for the contest will be on sale on this side of the bay at the Mecca Cafe on Broadway.

AL KAUFMAN IS HOME AGAIN.

Big Al Kaufman arrived in San Francisco yesterday after having campaigned in the East, cleaning up on the heavyweights in that section of the woods. Kaufman said that the announcement of his thumb being out of commission and as a result his contest with Jim Stewart called off was erroneous. Al says that the authorities of New York are against the staging of heavyweights in the ring and the threatened interference of the police caused Tim O'Rourke to call the affair off.

While away Kaufman beat Bill Lang, Al Kabiack and Tony Ross and it is claimed that he showed some improvement in each of the contests. Asked if he intended going after Johnson in the near future, Kaufman said that he would wait a little longer before challenging the big negro.

LEW POWELL WINS ANOTHER.

Lew Powell won from Young Otto last night at New York in a fast ten-round bout in which the Californian was credited with having the better of every round of the battle. The dispatches from the big city say that Lew showed better in the contest with Otto than he did when he fought Johnnie Marto and that his work was highly satisfactory. This will bear out the statement that he made when the news of the first contest came to hand that Powell was probably very nervous in his first start and so anxious to show well that he did just the opposite.

The winning from Young Otto will again put Powell in demand as a big card for the New York clubs and it is just possible that he will be kept busy from now on.

CHICAGO DUBS TO ENTER RING.

CHICAGO, Nov. 22 — Mike Memsic, lightweight, has been matched to fight ten rounds with Harry Donohue at Peoria on Thursday night.

HELP FOR YOU

WEAK MEN

DR. HALL'S REINVIGORATOR stops all losses in 24 hours. You will feel an improvement from the first dose. We have so much confidence in our treatment that we could safely offer FIVE HUNDRED reward for any case we cannot cure. This secret remedy Enlarges Shrunken Organs, cures Emissions, Impotency, Varicocele, Prematureness, Gleet, Stricture, Kidneys, Lost Manhood, Drains in the Urine and all other terrible wasting effects of errors of youth or excess; $2 per bottle; three bottles $5. Guaranteed to cure any curable case. Try it. Acts like magic. Call or address HALL'S MEDICAL INSTITUTE, 833 Broadway (upstairs), Oakland, Cal. Office hours, 9 a. m. to 9 p. m.; Sundays, 9 a. m. to 12 m.

DR. JORDAN'S GREAT MUSEUM OF ANATOMY (GREATER THAN EVER)

Weakness or any contracted disease positively cured by the oldest specialist on the Coast. Established fifty years.

DISEASES OF MEN

Consultation free and strictly private. Treatment personally or by letter. A positive cure in every case undertaken.

Write for book, PHILOSOPHY OF MARRIAGE, mailed free (a valuable book for men.)

DR. JORDAN, 956 Market St. Opposite Stock. S. F., CAL.

Goat Lymph Double Strength Tablets (A Compound)

Nature's own remedy for depleted nerve force; for exhaustion; for debility; for insomnia, now prepared in most highly efficacious tablet form. $1 per box. Lasts one month. Sold only by Owl Drug Co. stores in Oakland, Los Angeles & San Francisco

Visit DR. HALL'S FREE MUSEUM OF ANATOMY

856 Broadway (Upstairs), Near 7th, Oakland.

ESTABLISHED 20 YEARS IN OAKLAND, CURING

PRIVATE DISEASES OF MEN ONLY

CURES GUARANTEED

EXAMINATION AND CONSULTATION FREE. GONORRHOEA, GLEET, STRICTURE, SYPHILIS, SORES, SWELLINGS, UNNATURAL DISCHARGES, VARICOCELE, LOST MANHOOD, PROSTATITIS, QUICKLY CURED. RECENT CASES CURED IN A FEW DAYS. SEND FOR FREE BOOK.

Call or write Dr. Hall's Medical Institute, 856 Broadway (upstairs), Oakland, Cal.

Hours—9 a. m. to 9 p. m. Sundays, 9 a. m. to 12 m.

WOMAN HURT BY RECKLESS AUTOIST

Mrs. M. Cicourel Struck Down in the Dark On Streets of San Diego.

SAN DIEGO, Nov. 22.—Struck by a reckless autoist who was speeding down Fifth street, Mrs. M. Cicourel, wife of a dealer in Oriental goods, is in a serious condition today, sustaining, besides internal injuries a broken leg.

The accident occurred last night and it is claimed the machine was coming down the wrong side of the street.

The name of the driver was not learned, but the number was secured, showing the machine registered under the name of J. C. Counts, 627 Elm street, Lon Beach.

The driver took the injured woman to her home and then promptly disappeared with his car.

ENTRIES FOR TOMORROW

FIRST RACE—Futurity Course, selling two-year-olds.

7461 Davis 109
7458 Ben Greenleaf 10
7422 Great Caesar 10
7441 Lescar 11
7440 Louise B. 10
7441 Clara Hampton 10
7447 Abella 10
7434 Conisthaunthu 10

SECOND RACE—Futurity Course, selling, three-year-olds and up.

7423 Burnell 111
7459 Gramercy 107
7440 Combury 111
5946 Nappa 114
7403 Hannibal Bey 111
7457 Who 111
6737 Bellsnicker 111
7485 Electrowan 107
6773 Lookout 111
7488 Aunt Polly 111
7457 Harry Stanhope 111
7463 Capt. John 114

THIRD RACE—One mile and 20 yards, selling, all ages.

7456 Redeem 108
7481 Rosevale 108
7487 *Edwin T. Fryer 110
7455 Acumen 104
(7450) Roy Junior 110
(7431) Responsful 105
7456 Hooray 106
7455 Raleigh 110
7416 Madeline Musgrave 105

FOURTH RACE—El Rio Rey Handicap, five furlongs, all ages.

7034 Early Tide 108
7451 Terns Trick 92
7430 Edmond Adams 90
7443 Thistle Belle 100
7443 Balronia 96
7454 Metropolitan 92

FIFTH RACE—One mile and seventy yards, selling, three-year-olds and up.

7460 Special Delivery 109
7450 Nasmerito 109
7448 Nebulosus 10
7447 Sir Angus 109
7432 Royal River 10
7467 Lady Rensselaer 105
7462 Silver Grain 103
7444 *Sake 104
7460 Pete 109
7450 Lady McNally 100
7452 Treasure Seeker 109
7450 Onatassa 112

SIXTH RACE—Futurity course, selling, three-year-olds and up.

7428 E. M. Fry 111
(7285) Roy T. 111
6348 Chantilly 114
7440 Tramotor 111
7446 Belle of Iroquois 111
7438 Biskra 111
7408 All Alone 111
6774 Redondo 111
7423 Plume 111
(7340) Swagerlator 111
7410 Roy Shumway 111
7268 Platoon 111

BRAVE ARREST TO SAMPLE TURKEYS

Annual Feast in City Prison Attracts Scores to Commit Petty Offenses.

SAN FRANCISCO, Nov. 22.—Three score of citizens are trying to break into jail. They are most anxious to get arrested and continually they throw themselves in the way of passing police officers and commit slight nuisances, in order that, if possible, they may be grabbed by the neck and thrown into the patrol wagon.

This peculiar condition of affairs may be traced to the fact that a half dozen large birds are being fattened for Thursday's turkey dinner, and the annual treat which is being passed out in the city prison has become renowned among the unfortunates who occasionally sojourn behind the bars.

There are already a hundred prisoners who will be treated to turkey and cranberry sauce and at least fifty more will be occupying cells when the feast begins at 1 p. m. on Thursday.

GIRL MAKES GRAVE CHARGE AGAINST MAN

SAN FRANCISCO, Nov. 22.—David Gorman, a laborer employed by the San Francisco Gas and Electric Company, was booked at the O'Farrell street station at 2 o'clock this afternoon on a charge of attempted felonious assault. The complaintant is Dorothy Ganzert, 16 years old, of 408 Twenty-second avenue, Richmond, daughter of the janitress of the Sutro school.

According to the girl, Gorman made friends with her while working in the front of the house. The girl was taken to the Central Emergency hospital and treated by Dr. Tillman.

Japanese Fleet Welcomed In San Francisco by Salutes

SAN FRANCISCO, Nov. 22.—Welcomed by salutes from the big guns of the Presidio and the American cruisers anchored in the harbor a Japanese training squadron arrived here today. It consists of the cruisers Asama and Kasagi and is in command of Rear Admiral Rokuro Yashiro. M. Tanaka is in command of the Asama and K. Yamaji is captain of the Kasagi.

The Pacific fleet in command of Rear Admiral Barry has been anchored in the bay since yesterday, awaiting the coming of the Japanese fleet. Salutes and visits were exchanged between the two fleets as soon as the visitors came to anchor in men-of-war row.

The Japanese quarter in this city is gayly decorated in honor of the visiting sailors and the officers and men of the fleet will be extensively entertained while they are in this port.

The Japanese fleet will remain here for four days and after taking on coal will steam down the coast as far as Panama, stopping at various ports on the way.

CONTRACTS FOR NEW CULVRTS

City Council Opens Bids for Improvements on Foothill Boulevard and 4th Ave

Bids were opened at a meeting of the City Council last night for storm sewers and culverts in Foothill boulevard and Fortieth avenue, and for similar improvements in Bridge and Hyde streets. The bids were as follows, contracts being awarded to the lowest bidder, who is placed first in each case:

For Foothill boulevard at Fortieth avenue—Esterly Construction Company, $4773.70; John Heafy, $5703.09; Piedmont Construction Co., $6409.97.

For Bridge and Hyde streets improvement—A. Kopperud, $8137.21; Cotton Bros., $8987.86; Oakland Paving Co., $8379.98.

Routine business of the council follows:

The council acted favorably upon the following recommendations from committees:

LICENSE COMMITTEE.

First. Geo. W. Hughes, northeast corner of Eighth and Broadway; G. Cuneo and J. Henry Pein, 670 to 674 Broadway; G. Barberis and Henry Ballaris, 846 Broadway; J. P. Summers, southeast corner Broadway and Fourteenth streets; P. Lassalle, 501 San Pablo avenue.

Second. That J. H. Hearn, 561 Park avenue, Joseph Petry and Geo. E. Turner, 54 San Pablo avenue, be granted permissio nto withdraw their applications for liquor licenses.

Third. That the application of Frank B. Jahns, 1499 San Pablo avenue, be referred back to the council without recommendation.

Fourth. That the application of Robert Ganter, 4610 Grove street, corner Forty-sixth street, for permission to obtain a liquor license, be denied, and that no other applications for transfer of liquor license at the above location be considered.

FIRE AND WATER COMMITTEE.

That fire hydrants be erected at various locations in accordance with resolution No. 8077 of the Board of Public Works, and the Peoples Water Company be directed to install the same forthwith.

DRAINAGE AND SANITARY.

First. That the City Engineer be directed to investigate a method to dispose of storm water in the vicinity of Stanley road and Foothill boulevard.

Second. That the Board of Public Works be authorized to construct a sewer extending from Warren street to Richmond boulevard at a cost not to exceed $100.

Third. That the City Engineer be directed to prepare plans and specifications for reswering Franklin street from Fourteenth to Twentieth streets.

ORDINANCE AND JUDICIARY COMMITTEE.

First. That the ordinance amending section 285 of ordinance No. 2603 in regard to installing electrical wires, appliances, etc., and requiring cash bond of $100, be passed to print.

Second. That a resolution re-districting the city into seven wards be amended by making the fourth ward to consist of that territory bounded by Twelfth street, Market street to Fifteenth street to Grove street to Twentieth street and center of Lake Merritt; thence southerly to Tenth street extended; thence along Tenth street to Jefferson street to Seventh street, along Seventh street westerly.

The sixth ward to consist of portion south of Seventh street to Jefferson to Tenth street and Tenth street easterly.

The proposed name of "Sixth Ward" for the "old Seventh Ward" be changed to Fifth Ward.

AUDITING AND FINANCE COMMITTEE

First. That the park commission be authorized to obtain an option on certain land bounded between Thirtieth and Thirty-second streets, Peralta and Union streets, for park purposes, payment for said land to be paid one-half this fiscal year and the remainder the next fiscal year.

Second. That the claims of D. Nyhen for $65.05 and John Spicula for $97.20, be ordered paid.

Third. That his honor, the mayor, be authorized to purchase a lot on Claremont avenue near Fifty-ninth street for the use of the fire department and in payment therefor deed a certain lot now belonging to the city at Sixty-second and Colby streets, and to pay a sum in addition thereto not to exceed $300.

Fourth. That the following bills be passed to print:

Amending section 3 or ordinance 1901 fixing the fees of the city engineer.

Appropriating $3000 for oiling streets in the annexed district of 1909.

Fixing the salaries of deputies in the auditor's office and authorizing the appointment of three additional deputies.

Fixing the salary of the assistant superintendent of streets and the chief clerk and cashier of the street department.

Fifth. Your committee further recommends that no more salaries of employes of the city be increased during this calendar year.

First. That the application of the Oakland Traction company for a franchise to operate a street railroad on Nineth avenue (formerly Grand or Walnut avenue) be granted.

Second. That the application of the Oakland Traction Co. for street railroad franchise along and upon portions of Hopkins street, Peralta avenue, Market street, Clay street, etc., be referred to the committee of the whole.

COMMITTEE OF THE WHOLE.

First. That the sum of $500,000 be included in the proposed bond election for the construction, etc., of a municipal auditorium.

Second. That the city engineer be directed to prepare plans, and specifications, and submit an estimate of cost for sewering the East Fruitvale Sanitary district.

Your committee further reports that in the matter of the report of the special committee on schol bond issue, it was recommended that the special committee and the board of education be requested to ascertain from the city attorney a form of ballot and an opinion in regard to the segregation of items, and the report then be submitted to the city council.

DEATH COMES TO VICTIM OF RAILROAD ACCIDENT

SAN FRANCISCO, Nov. 22.—L. M. Monich, a resident of Oakland, and an employe of the Southern Pacific Company, who was struck by a train on Friday, died this morning at the Southern Pacific Hospital. The accident occurred at the Oakland Sixteenth-street station.

MANY PRIZES AT BIG PIGEON SHOW

Trophies and Cash Sought for by the Champion Birds of the State.

The fifth annual exhibition of the California Pigeon Club opened this morning in the Piedmont Pavilion, where hundreds of birds of all description are features of the show, which will be continued until November 27. This afternoon the judges of the pigeons announced a number of prizes and will conclude awarding the prizes tomorrow. The judges are J. H. Crow, J. C. Doolittle and J. W. Sayers.

The list of trophy cups are as follows: $100 silver cup offered by California Pigeon Club for best display of pigeons, all varieties, decided on points to be won three times by same exhibitor before becoming his permanent property.

The OAKLAND TRIBUNE offers a $50-cup for the best bird in the show, open to the world.

A handsome cup is offered by Emil Yehnhardt for the best maltese of opposite sex to winner of club cups for best maltese.

Other prizes offered are:

Best display of fancy pigeons, to be decided on point; best display of utility pigeons, to be decided on point; best Pouter, best Turbit, best Jacobin, best tumbler, best owl, best nun, best dragoon, best runt, best Maltese, best fantail, best magpie, best flying Homer with Pacific Coast record, best show Homer, best Carneaux.

The California Pigeon Club offers the following $2 cash specials for best bird in any standard variety for which a trophy cup has not been offered, provided there are five birds in competition:

Best archangel, best barb, best swallow, best frillback, best helmet, best Homer, Best Hungarian, best ice pigeon, best Mondaine, best roller, best scandaroon, best tippler, best trumpeter, best carrier.

Or any other variety not mentioned above.

Pigeons News, 33 Hawley street, Boston, offers one year's subscription for best pigeon in show.

Pigeon News, 32 Hawley street, Boston, Mass., offers one year's subscription for second best pigeon in show.

The officers of the show are Dr. W. J. Smyth, president; W. L. Culver, vice-president; Thomas R. Quayle, secretary; Robert V. Moore, corresponding secretary; W. J. Head, show secretary; Dr. C. A. Covalt, W. T. Frost, M. E. Bruenn and R. E. Ewart, directors.

Millionaire Bradbury Penniless; Wife Rich

SAN FRANCISCO, Nov. 22.—Millionaire William B. Bradbury is penniless. This may seem a contradiction in terms and a reflection upon the aged man but recently released from a term in San Quentin for perjury, and who was alleged to have created a fund to aid the prisoners, but it is a fact. Bradbury, who used to be famous because he spat on the sidewalk with impunity, was up on an old claim from Michael Conlan & Sons for $68 for boarding horses six years ago.

"I don't own a cent," said Bradbury. "The clothes I am wearing belong to my wife. This diamond stud is hers. All of the property belongs to the Bradbury Investment Company. There are 20,000 shares; my wife has 19,995, but I have only one."

BERKELEY CHURCHES TO JOIN ON THANKSGIVING

BERKELEY, Nov. 22.—Union services of all the churches in central Berkeley will be held Thanksgiving morning at 10:45 o'clock at the First Presbyterian church. Rev. Harry R. Miles, pastor of the First Congregational church will preside and among the divines who will be heard are Rev. Charles L. Campbell, Westminster church; Rev. F. C. Williams, Rev. Charles B. Dalton, Rev. E. L. Parsons, Rev. C. M. Hill and others. Mayor Beverly L. Hodghead will read the Thanksgiving proclamation. The south Berkeley churches will also unite for a Thanksgiving service in the Park Congregational church.

SEEK HOMES FOR TINY OAKLAND BABIES

With two tiny babies, a boy and a girl, at the disposal of the Children's Home Society, District Manager J. M. Tennison of 726 Tenth street, is seeking a home for the little waifs. The boy was born November 3, 1910, while the girl is two months older, having come into existence on September 1 of this year.

GRAIN AND PRODUCE MARKET

CHICAGO, Nov. 22.—The quotations today were as follows:

Option.	Open.	High.	Low.	Close.
WHEAT—PER BUSHEL				
December	$ .91	.91½	.90⅝	.91½
May	.96	.97½	.96	.97⅝
July	.93	.93⅞	.92⅝	.93⅞
CORN—PER BUSHEL.				
December	.44	.44½	.43⅝	.44⅛
May	.46	.46⅝	.46⅛	.46½
July	.47	.47⅞	.46⅞	.45⅝
OATS—PER BUSHEL.				
December	.30	.30⅝	.30¼	.30⅝
May	.33	.33½	.33½	.33⅛
July	.33	.33⅝	.33½	.33⅞
PORK—PER BARREL.				
January	17.15	17.25	17 15	17.20
May	16.17	16.27½	16.15	16 25
LARD—PER 100 LBS.				
November	10.15	10.20	10 07½	.....
January	9.82	9.85	9 77½	9.80
May	9.50	9.55	9.45	9.50
SHORT RIBS.				
January	9.07	9 15	9.06	9.12½
May	....	8 90	8 82½	8.87½

DAILY MOVEMENT OF PRODUCE.

Articles.	Receipts.	Shipments.
Flour, barrels	28 000	22,000
Wheat, bushels	40 000	22,700
Corn, bushels	476 200	228,000
Oats, bushels	327 600	224,900
Rye, bushels	7 000	....
Barley, busels	187,500	20,400

NEW YORK PRICES SLIGHTLY LOWER

Stock Market in General Falls Off With Few Deals and Many Fluctuations.

NEW YORK, Nov. 22.—Small dealings and feeble fluctuations of prices were shown in the opening stock market. National Railways of Mexico fell a point and Erie ⅝.

Fluctuations reached only half a point in a handful of the mainstay stocks, the market becoming quiet after prices commenced to turn upward. American Car gained 1⅛. American Malting gave way 2, New Haven 1¼ and Southern Railway preferred and Bethlehem Steel 1.

Prices hovered to near yesterday's closing level. Speculative interest was slow. American Car preferred rose 3½ on talk of a payment on the accumulated dividend in arrears. Union Pacific gained 1¼ and Toledo, St. Louis and Western 1⅜. Gains of a fraction were general at noon.

Active stocks ruled practically unchanged from hour to hour. Various minor issues, however, were bid up strongly at times. American Car preferred got up to 82½, making its rise 4½. New York Central and Rock Island also were up 1 and Laclede Gas 1½.

Pittsburg Coal preferred fell 1 and Mackay Companies 3 points.

The tone was easier at 2 o'clock.

The market closed about steady. With the satisfaction of the demand from the shorts, prices drifted downward again. The reaction reached 1 to 1⅜ for the principal active stocks, Louisville and Nashville, Wabash preferred, Illinois Central, Colorado and Southern, Tobacco preferred and Federal Mining preferred lost 1. Corn Products preferred rose 2, General Chemical preferred 1½ and Mackay Companies preferred 1.

There were slight rallies at the last.

Bonds were steady.

NEW YORK, Nov. 22.—Gibson says: The market yesterday was again of a professional character, with little outside interest. The favorable bank statement did not result in any enthusiasm. A good many observers are beginning to see that we are facing a falling off in gross earnings of railroads and a more serious decadence in the net earnings. This is a very serious factor at present as we cannot reduce the margin of safety on some of our higher priced dividend payers without getting pretty close to the danger point. The cutting down of one or two dividends in this class of stocks would certainly be a cold douche and might have some serious effects market-wise. Such contingencies are several months in the future, but the market will not wait for actual events at any time. The question of a rate verdict of the Interstate Commerce Commission is also used as a bull factor, but this talk does not rest on any sound foundation. The railroads have had their say and the shippers are talking now. In my opinion both are padding their cases. This kind of bull talk is not convincing. The manipulators go much on the idea that their foxy work is not detected and that their original intention of creating enthusiasm by means of moving pictures on a ticker tape may still succeed. It may not. Consider this a dangerous market and would confine operations to sales on hard spots. St. Paul, Northern Pacific, Great Northern preferred and the traction stocks look like the best sales. Wheat and corn should be purchased confidently on every little decline. Cotton a sale on the rallies.

LIVE STOCK MARKET

CHICAGO, Nov. 22.—Cattle—Receipts, estimated at 8000; market, steady; beeves, $4.50@7.80; Texas steers, $4.15@5.40; Western steers, $4.25@6.60; stockers and feeders, $3.35@5.70; cows and heifers, $2.25@6.85; calves, $7.50@10.

Hogs—Receipts, estimated at 24,000; market, generally 5c lower; light, $6.65@7.10; mixed, $6.80@7.20; heavy, $6.75@7.20; rough, $6.75@6.90; good to choice heavy, $6.90@7.20; pigs, $6.25@7; bulk of sales, $6.95@7.15.

Sheep—Receipts, estimated at 35,000; market, steady; native, $2.25@3.75; Western, $2.50@3.90; yearlings, $4@5. Lambs—Native, $4@6; Western, $4@6.

SAN FRANCISCO GRAIN MARKET

SAN FRANCISCO, Nov. 22.—Wheat—Steady, no trading; cash, $1.45@1.47½.

Barley—Easy; December, $1.08½; May, $1.09½; cash, $1@1.02½.

Corn—Steady: Western State yellow, $1.53.

BUTTER, EGGS, CHEESE

SAN FRANCISCO, Nov. 22.—Butter—Fancy creamery, 37c; seconds, 33c; fancy dairy, 29c.

Eggs—Store, 51c; fancy ranch, 52c.

Cheese—New, 15@17c; Young Americas, 16½@18c.

NEW YORK, Nov. 22.—Butter—Steady, unchanged.

Cheese—Steady, unchanged.

Eggs—Steady; refrigerator, special mark, fancy in local storage, 25½@26c; do first, 24½@35c.

MONEY AND EXCHANGE

NEW YORK, Nov. 22.—Money on call, easy, 2½@2¾ per cent; ruling rate, 2½ per cent; closing bid, 2½ per cent; offered at 2¾ per cent.

Time loans, easy; 60 days, 4½ per cent; 90 days and six months, 4¼ per cent.

Close: Prime mercantile paper, 5½ to 6 per cent.

Sterling exchange, steady, with actual business in bankers' bills at $4.8210@4.8215 for 60-day bills and at $48510 for demand.

Commercial bills, $4 81¼@4.81⅝.

Bar silver, 55⅝c.

Mexican dollars, 46c.

Bonds—Government and railroads, steady.

SUMMARY OF THE MARKETS.

NEW YORK, Nov. 22.—American stocks in London steady about parity.

General market in London dull and inactive.

President Taft returns from Panama today.

Situation in Mexico fails to show improvement.

Interborough preparing new subway offer.

Political situation in Great Britain much unsettled, but indications still point to general election before Christmas.

J. J. Hill gives out conservative interview, saying that business in northwest is only fair, but thinks slowing down will ultimately prove beneficial.

President Miller of Burlington expects good business from great corn crop.

More activity reported from principal dry goods centers.

Decision on Third Avenue Railroad reorganization plan will probably be handed down this week.

Chicago Great Western October gross increase $130,288; net decrease $21,770; surplus after charges and taxes decrease $14,258; four months' gross increase $469,876; net increase, $111,514; surplus after charges and taxes, increase $315,672.

Twelve industrials declined .50; twenty active rails declined .63.

SAN FRANCISCO STOCK EXCHANGE—OIL.

Morning Session, Tuesday, November 22.
CLOSING QUOTATIONS.

	Bid.	Ask.		Bid.	Ask.
Alma	..	1.00	New County	10	..
Apollo	07	10	New Midway	17	..
Assoc Oil	42.25	42.75	New Pa Pet	55	..
Blue Mon	..	00	Occidental	16	..
Brookshire	1.27	..	Pac States Pt	32	..
Caribou	1.40	..	Paraffine	..	80
Claremont	1.85	1.47	Palmer	1.40	1.45
Coal Cent	..	40	Peerless	..	4.50
Coal Mhowk	1.80	..	Piedmont	10	15
Coal Natl	12	..	Pinal	5 00	..
Cons Midway	22	23	Premier	90	..
De Luxe	1.25	..	Record	..	5.00
Dominion	75	90	Republic	..	51
Empire	..	2.75	SF & McK	15.00	..
Enos	75	92	Sauer Dough	..	2.00
Four	..	14	Section 25	24.50	..
Fulton	..	1.50	Seneca	8.00	..
Gypsy	..	45	Silver Tip	1.35	1.55
Ill Crude	85	88	S W & B	40	45
Junction	..	89	Sterling	2.00	2 25
Kern River	..	8.00	Turner	1.10	1.25
Maricopa Ntl	..	25	United Oil	70	..
Maricopa 36	2 85	..	Wolverine	40	..
McKittrick	15	20	W K Oil Co	2.00	2.25
Monte Cristo	2.60	..	Storage ctfs	35	36

SALES.

300 Con Midway	22	5 Storage ctfs	36
500 Palmer	1.40		

STREET SALES.

1000 Cons Midway	22	2000 Do, s5	22
1000 Cons Midway	22		

AFTERNOON SALES—NOV. 22.

2000 Coalinga National	12
2000 Consolidated Midway	22
STREET SALES.	
5000 Consolidated Midway	22
100 Brookshire	1.27½

THE METAL MARKET.

NEW YORK, Nov. 22.—Copper—Standard, quiet; spot, 12.50@12.65c; December, 12.55@12.75c.

Lead—Steady, 4.45@4.55c, New York.

Bar silver, 55⅝c.

SUGAR AND COFFEE

NEW YORK, Nov. 22.—Sugar—Raw, steady; Muscovado, .89 test, 3.87c; centrifugal, .96 test, 3.67c; molasses sugar, .89 test, 3.12c; refined, quiet.

Coffee—Spot, firm; No. 7 Rio, 13⅛c; No. 4 Santos, 13⅛c.

PIT TAKES ON BULLISH COLOR

Reports of Damage to Southern Argentine Wheat Crop Is Felt.

CHICAGO, Nov. 22.—Liverpool reports of damage to the wheat crop in southern Argentine gave a bullish turn today to sentiment here. Emphasis was added by the fact that English markets were strong and higher. The opening was ⅛c to ⅜c higher. May started at 96⅞c to 97c, a rise of ⅛@⅜c, but reacted to 96⅝c.

Corn weakness led to a temporary reaction, but more extended Argentine damage and reports of export sales caused a decided display of strength.

May corn opened unchanged to ⅛c lower at 46⅝c to 46½c and declined to 46⅛@46¼c.

The market touched new low levels under any since 1907, but big purchases caused a rally. The close was firm at 46⅛@46⅝c for May, a net gain of a shade.

May oats started unchanged to a shade off at 33⅝@33¾c and dragged down to 33⅝c.

General commission buying put a touch of firmness in the provision trade despite lower prices for hogs. First sales were 2½c higher to 10c decline, with January $17.15 for pork, $9.80 to 9.82½ for lard and $9.07½ for ribs.

The closing quotations were as follows:

Wheat—May, 97⅝@97½c; July, 93⅞c.

Corn—December, 46⅛@46⅛c; May, 46½@46⅝c; July, 67⅝c.

Oats—December, 30⅝c; May, 33⅝c; July, 33⅞c.

Pork—January, $17.20; May, $16.27.

Lard—November, $10.02½; January, $9.80; May, $9.45.

Ribs—January, $9.12½. May, $8.87½.

Rye—Cash, 78½@79c.

Barley—Cash, 77@80½c.

CHICAGO, Nov. 22.—The Inter Ocean says: Gossip on wheat last night said that Cutten admitted that he scalped in 900,000 bushels of wheat during the day, selling May from 97c down to 96⅝c and covered at a fraction under that figure; that Valentine, Gifford and other bulls who bought around 97c were sellers in the last hour at lower figures; Armour and several of the bull houses had picked up considerable wheat on the closing break. Bull houses last night viewed the foreign situation as rather more favorable to holders. The question is, will they come to America. It was said that the local crowd were well out of their long wheat last night, but there was a mixture of sentiment with a good many favoring buying on any further decline for a quick turn. It was said that some of the local longs have good losses in their holdings and need outside help to get the market up. Bears see no change in the general situation and look for a good increase in the European visible supply today. Corn gossip was bearish. The movement of new corn has started and indications are that it will be large for the next few weeks, providing weather conditions favorable for husking. It was said that Cutten covered a big line of shorts. Bear leaders said they saw nothing to stop the decline and that the covering by shorts as prices receded prevented sharp breaks. Bulls argued that prices were low enough to attract investment buying. Commission houses reported their trade as light.

SAN FRANCISCO STOCK AND BOND EXCHANGE.
J. C. Wilson, Stockbroker.

Morning session, Tuesday, November 22.
MISCELLANEOUS BONDS.

	Bid.	Asked.
American River Electric Co 5s	94½	95½
Associated Oil Co 5s	95½	96
Bay Counties Power Co 5s	101½	..
Cal Gas & E Gen M & C T 5s	90	..
California Wine Assn 5s	89⅝	..
City Electric Co 5s	89¾	91
Market St C Ry 1st Con Mtg 5s	99¾	100
Northern Ry Co (of Cal) 5s	110	..
Northern Electric Co 5s	86	90
Oakland Gas Light & H 5s	101	102½
Oakland Traction Co 5s	90½	93
Omnibus Cable Ry 6s	106	..
Pacific Electric Ry Co 5s	..	105
Pacific Tel & Tel Co 5s	99½	100
Peoples Water Co 5s	68⅜	69½
S V Water Co Gen Mtg 4s	92	..
WATER STOCKS.		
Peoples Water Co pfd	38⅝	41
Spring Valley Water Co	50⅝	51¼
GAS AND ELECTRIC STOCKS.		
City Electric Co	58⅝	..
N Cal Power Co Con	..	65¼
Oro Water L & P Co	62⅝	64
Pacific Lighting Corp pfd	75	76¼
INSURANCE STOCKS.		
Fireman's Fund	250	255
BANK STOCKS.		
Bank of California, N A	204	205½
POWDER STOCKS.		
E I du P de Nem Powder pfd	83	85
SUGAR STOCKS.		
Hawaiian Com & Sugar Co	30½	..
Hutchinson Sugar Plant	15	..
Makaweli Sugar Co	..	33¼
Onomea Sugar Co	..	41
Paauhau S P Co	..	21
OIL STOCKS.		
Associated Oil Co	42¼	42½
Palmer Oil Co	1⅝	1.40
MISCELLANEOUS STOCKS.		
California Fruit Canners' Assn	103½	..
California Wine Assn	44⅝	46
Pacific Tel & Tel common	45½	46½
Philippine Tel & Tel Corp	23½	..

MORNING SALES.

5000 City Electric 5s	90
2000 Associated Oil 5s	95⅜
60 Associated Oil	42⅝
180 City Electric	59
50 Hawaiian Sugar	31¼
25 Do	31¼
50 Do	31
25 Makaweli Sugar	32½
20 Pacific Light Con	71½
245 Spring Valley Water	51
AFTERNOON SALES—NOV. 22.	
10000 California Wine Association 5s	90½
8000 Pacific Tel and Tel Co 5s	99⅝
5000 Peoples Water Co 5s	68½
1000 S P R R of Cal 6s (1912)	102¼
1000 S P R R Co 1st refunding 4s	95½
35 City Electric Co	58½
75 Do	59
20 Do	59¼
100 Hawaiian Coml and Sugar	30½
100 Do	30¼
205 Do	30⅜
105 Alaska Packers' Association	88½
15 Pacific Tel and Tel pfd	94½

MINING STOCKS
Furnished by Zadig & Co., Stock Brokers, 324 Bush St., S. F.

Morning Session, Tuesday, November 22.
CLOSING QUOTATIONS.
COMSTOCKS.

	Bid.	Ask.		Bid.	Ask.
Ophir	1.07½		Alpha	02	..
Mexican	93	94	Belcher	48	49
Gould & Curry	..	07	Sierra Nevada	15	16
Best & Belch	20	25	Utah Bull	..	07
Con Virginia	01	12	Union	16	17
Savage	09	10	Silver Hill	..	04
Chollar	05	..	Challenge Con	..	14
Hale & Norc	15	..	Occidental	42	..
Yellow Jacket	35	37	Andes	05	06
Con Imperial	02	..	Scorpion	03	..
TONOPAH.					
Montana	98	..	North Star	05	..
Tonopah Ex	1.05	..	West End	51	..
MacNamara	..	25	Rescue Consol	11	..
Midway	..	20	Jim Butler	29	..
Belmont	4.50				
GOLDFIELD.					
Gold Cons	8.10		Red Top Ex	05	06
Jumbo Ex	22	24	Florence	1.75	1.80
Booth	08	..	Com Fraction	20	..
Blue Bull	05	06	Great Bend Ex	..	01
Adams	..	02	Great Bend An	..	01
Silver Pick	07	..	Kewanas	07	..
Blue Bell	02	..	Portland	..	02
C O D	10	13	Crackerjack	..	02
Lone Star	02	..	Red Hills	03	..
Oro	05	06	Yellow Tiger	05	06
Atlanta	13	14	Grandma	02	..
Great Bend	02	..	Diam Triangle	..	01
BULLFROG.					
Mayflwr Cons	..	05	Mizpah Ex	..	32
Montgmry Mt	..	01	Spearhead Gold	04	..
Tramp Cons	02				
RAWHIDE.					
Coalition	04				
MANHATTAN.					
Manh Cons	02		Manh Dexter	06	..
OTHER DISTRICTS.					
Round Mt	41	42	Eagles Nest	03	..
Nevada Hills	2.30	..	Fairvw G Bldr	04	..
Pitts S Peak	55	..	Fairvw Hallet	..	03

SALES.

500 Tonopah Ex	1 05	2500 Fraction	20
800 Belmont	4 50	1500 Round Mt	40
200 Merger	8 10	1500 Do	41
1000 Blue Bull	05	500 Do	40
100 New Hills	2 30	2000 North Star	05
1000 Round Mt	42	3500 Rescue	11

COTTON MARKET.

NEW YORK, Nov. 22.—Cotton—Spot closed quiet, 5 points higher; middling uplands, 14.85c; do gulf 15.10c. No sales.

Futures closed barely steady. Closing bids: November, 14.58c; December, 14.65c; January, 14.66c; February, 14.74c; March, 14.84c; April, 14.90c; May, 14.98c; June and July, 14.93c; August, 14.51c.

The quotations today were as follows:

Option.	Open	High.	Low.	Close.
January	....	14 69	14.45	14.66@14.67
February	14.74	14.74	14 74	14.74@14.76
March	14.7	14.88	14.63	14 84@14.85
April	14 7	14.70	14.70	14.90@14 92
May	14 8	14.02	14 77	14.98@14.99
June	14.9	14.95	14.05	14.93@14.95
July	14.8	14.99	14.75	14.98@14.99
August	14.4	14.55	14.40	14.51@14.53
November	..	..	....	14.59@14.60
December	14.5	14.69	14.46	14.65@14.66

Spots, 14.85c.

Private Wire—Chicago, New York
Western Union Code.

J. C. WILSON

MEMBER
NEW YORK STOCK EXCHANGE
CHICAGO BOARD OF TRADE
THE STOCK AND BOND EXCHANGE, SAN FRANCISCO.

Main office, Mills Bldg., San Francisco. Branch offices—Palace Hotel (main corridor), San Francisco. Hotel Alexandria, Los Angeles. Hotel Del Coronado.

Correspondents—Harris, Winthrop & Co., 25 Pine st., New York, 3 The Rookery, Chicago.

R. WHITEHEAD

Listed and Unlisted Stocks and Bonds.

First National Bank Building, Oakland, Cal.

Oakland Traction Preferred

This stock pays regular monthly dividends at the rate of 6 per cent per annum. We have a small block for sale at a price that will net the investor 6½ per cent on money invested. A safe, sound investment.

List your securities for sale with us.

NEW YORK STOCK LIST

The following quotations of prices of stocks in the New York Stock Exchange are from J. C. Wilson, member of the New York Stock Exchange, with offices in the Mills building, Montgomery and Bush streets, San Francisco:

Sales.	Stocks.	High.	Low.	Bid.	Ask.
......	Am Agriculture	..	..	44½	44¾
......	Do pfd	..	..	96	101
......	Allis-Chalmers	..	..	8½	10
......	Do pfd	..	..	32	34
7900	Amalg Copper	70	68¾	69⅝	69½
200	Am Beet Sugar	37¼	37¼	37¼	38
......	Do pfd	..	..	92½	93¾
7700	Am Can Co	10⅜	10¼	10¼	10⅜
17800	Do pfd	82¼	78	81¼	81½
800	Am Car & F Co	54½	54¼	54¼	55
......	Do pfd	..	..	113½	115
100	Am Cotton Oil	64⅝	64⅝	64	65
100	Do pfd	..	..	100	110
......	Am Hide & L	..	..	4½	5
......	Do pfd	..	..	22½	23½
......	Am Ice Securities	..	..	18½	19½
100	Am Linseed	..	..	12½	13
......	Do pfd	..	..	33	31½
......	Am Locomotive	..	..	39	40
......	Do pfd	..	..	106½	108¾
8200	Am Smel & R C	81	80¼	80⅝	80¾
200	Do pfd	105½	106	106	106½
......	Am Sugar	..	..	117	119
......	Do pfd	..	..	116	117
200	Am Steel Found	47⅜	47⅜	47	47½
2200	Am Tel & T Co	142⅝	142⅛	142¼	142⅝
200	Am Tob pfd	95	95	94½	95½
100	Am Woolen	35⅝	35⅝	35¼	35¾
......	Do pfd	94⅛	93⅞	93	94¼
100	Anaconda	41⅝	41⅝	41¼	41½
800	Atlantic C Line	119	118½	118	119
8500	A T & Santa Fe	103⅝	103¼	103⅜	103½
100	Do pfd	101	101	101	101⅝
......	Bethlehem Steel	32¾	32	32	32½
......	Do pfd	63	60	61½	62½
200	Balt & Ohio	107½	107⅜	107⅛	107½
200	Do pfd	91	91	90	91½
5300	B R T	78½	77⅝	77¼	77⅝
1700	Canadian Pacific	..	..	194⅞	195½
6200	C & O	85	84½	84⅛	84⅝
......	C & A	..	..	32	42
......	Do pfd	..	..	..	66½
......	C G W	..	..	23¼	23½
......	Do pfd	..	..	46¼	47½
800	C & N W	147	146⅝	146⅛	147
......	Do pfd	..	..	200	210
4500	C M & St P	123⅞	123	123	123½
......	Do pfd	..	..	147	149
100	Central Leather	33⅝	33⅝	34	34¼
......	Do pfd	..	..	105½	106¾
......	Central of N J	..	..	275	283
100	C C C & St L	..	..	67	67½
......	Do pfd	..	..	99⅝	105
2100	Colo Fuel & I	35½	34¾	34½	34¾
......	Do pfd	..	..	110½	116
......	Col H C & I	..	..	4½	5½
100	Colo Southern	..	..	58⅜	59½
......	Do 1st pfd	..	..	75	76½
......	Do 2d pfd	..	..	73	76½
500	Con Gas	135¼	134⅝	134½	135
1000	Corn Products	16⅞	16½	16½	17
100	Do pfd	80	80	78½	80
......	Del & Hudson	..	..	169	170
......	D L & W	..	..	500	575
100	D & R G	..	..	32	33
......	Do pfd	..	..	72½	75
......	Distill Securities	33⅝	33	33½	33½
1500	Erie	30⅛	29⅝	29¾	30
100	Do 1st pfd	48½	48½	48	48½
200	Do 2d pfd	37½	37½	37	37¾
800	General Electric	156½	156	155½	156¾
800	Gt Northern Ore	60	59¾	59½	60
1700	Gt Northern pfd	124	123¼	123¼	123⅝
200	Illinois Central	134	134	133	134
1100	Interboro-Met	20⅜	20½	20½	20⅝
1500	Do pfd	56¼	55¾	55⅝	56
......	Internat Harv	112½	112	112	112¼
......	Do pfd	..	..	121	121½
1000	Internat Paper	13⅝	13¼	13¼	13⅝
......	Do pfd	55⅜	55½	55¼	56½
4800	Internat Pump	44⅝	44¼	44¼	44½
......	Do pfd	..	..	85	85½
......	Iowa Central	..	..	19½	20½
......	Do pfd	..	..	35	35½
500	K C Southern	33¼	33	33	33½
......	Do pfd	..	..	65	67
200	L & N	145⅛	145¼	145⅛	145½
100	Mackay	92½	92½	92	93
100	Do pfd	75	75	73½	75
......	Manhattan	..	..	141	142
2100	Mexican Central	35¼	34⅝	35	35¼
......	Minn & St L	..	..	27	30
......	Do 1st pfd	..	..	48	54
900	M StP & S S M	135½	134½	134½	135
......	Do pfd	..	..	147	150
800	M K & Texas	34⅛	34	34	34⅜
......	Do pfd	..	..	64½	66
500	Missouri Pacific	51⅛	51¼	51	51⅛
100	National Lead	55⅜	55⅜	55¾	56⅝
......	Do pfd	..	..	103½	107
......	National Biscuit	..	..	110	111½
......	Do pfd	..	..	121½	122
......	Nevada Con	20⅝	20⅝	20⅜	20½
......	N Y Air Brake	..	..	71	73
2500	N Y Central	113⅞	113⅛	113⅛	[illegible]
......	N Y C & St L	..	..	65	68
......	Do 1st pfd	..	..	101½	110
......	Do 2d pfd	..	..	85½	95
200	N Y N H & H	152¼	152⅛	152⅜	154
......	N Y Ont & W	..	..	42⅛	43½
500	Norfolk & West	99	99	99	99½
......	Do pfd	..	..	83	93
......	North American	..	..	60	65
2200	Northern Pacific	116	115¼	116	116¼
......	Omaha	..	..	140	150
......	Do pfd	..	..	160	170
......	Pacific Coast	..	..	102	108
......	Pacific Mail	..	..	30	30½
200	Pacific Tel & T	45⅝	45¼	45	45⅞
......	Do pfd	..	..	90	99
1700	Penn R R Co	130	129½	129⅝	129⅞
......	Peoples Gas	..	..	106	106½
......	Pittsburg Coal	..	..	20	20½
100	Do pfd	71	71	70	71
......	P C C & St L	..	..	97	98
......	Do pfd	..	..	110	115½
400	Pressed Steel Car	34½	34	33¾	34¼
......	Do pfd	..	..	96	97
200	Pullman Co	165	164⅝	..	..
......	Ry Steel Spg Co	..	..	34¾	35
......	Do pfd	..	..	96½	99
65300	Reading	153⅝	152⅛	152½	152⅝
......	Do 1st pfd	..	..	88½	90
......	Do 2d pfd	..	..	95	99
800	Republic S & I	34	34	34¼	35
......	Do pfd	..	..	97½	98½
14500	Rock Island Co	33½	32⅝	33⅜	33½
1700	Do pfd	67⅛	67	66½	67
......	Sears Roebuck	..	..	180	182
700	Sloss S S & I Co	51⅝	51	50	51
100	StL & SF 1 pfd	63	62	61	62½
800	Do 2d pfd	42⅝	41	41½	41⅝
......	St L & S W	..	..	24½	26
......	Do pfd	..	..	53	65
6700	Southern Pacific	118⅛	117⅝	117¾	117⅞
1000	Southern Ry	27⅛	27	27	27¼
1000	Do pfd	63½	63	63	63½
1400	Tenn Copper	37⅝	37	37	37½
......	Texas Pacific	..	..	26¾	27½
100	Third Avenue	12	12	12	12½
500	Tol St L & W	25	24	24½	25½
500	Do pfd	57½	57¼	56½	57½
100	Twin City R T	111	111	111	112
44700	Union Pacific	178⅛	176⅝	177⅝	177½
100	Do pfd	93	93	92⅞	93½
......	Un R R of S F	..	..	26	29⅜
......	Do pfd	..	..	55⅞	58
78500	U S Steel Cor	80¼	79⅛	79⅝	79⅝
1200	Do pfd	118½	118⅛	118	118¼
1000	Utah Copper	50⅛	49⅜	49⅝	50
200	Wabash	17⅛	17½	17¼	17⅜
800	Do pfd	37⅛	36⅝	36⅞	37
......	Wells Fargo Ex	..	..	158	165
......	Western Union	..	..	71¼	72½
......	Goldfield Con	8⅛	8	8	8⅛

820,500—Total shares sold. Bonds, $1,725,000.

Call loans—Opening, 2¾ per cent, high, 2¾ per cent; low, 2½ per cent; last loan, 2½ per cent; ruling rate, 2¾ per cent; closed offered at 2½ per cent.

BOND LIST.

	Bid.	Ask.		Bid.	Ask.
Atch gn 4s	98⅝	98⅞	Wbsh db 4s	65½	67½
Do cv 4s	106	107	West Pac 5s	93⅞	93½
.. 0 4s	92	94¼	Jap 4s	..	88⅞
B & O 4s	..	94½	Do 1 4½s	94½	94½
Ind fs	96	98	Do 2 4½s	93⅝	..
US Rlty 5s	87½	88	U S reg 2s	100⅝	101
I C 4s	73½	74	Do Coup	100⅝	101⅛
S P ref 4s	94½	94½	U S reg 3s	101⅛	102⅛
Do Col 4s	92¼	92½	Do Coup	101⅛	102⅛
Do cv 4s	97⅛	97½	U S reg 4s	115	115⅝
U P 1st 4s	101⅛	101½	Do Coup	115½	..
Do cv 4s	105	..	Panama 2s	100¼	..
U S Stl 5s	103⅝	103⅞	Do 1938s	100½	..
Unid Ry 4s	..	70	Denver 5s	91	92

WOOL MARKET

ST. LOUIS, Nov. 22.—Wool—Dull; Western mediums, 22@28½c; fine mediums, 20@21c; fine, 12@18c.

BIRTHS, MARRIAGES AND DEATHS

MARRIAGE LICENSES.

The following marriage licenses have been issued:

BRUM-SILVA—Antonio A. Brum, 52, and Biliana Silva, 34, both of Hayward.

DAVIS-MAAS—Ernest J. Davis, 21, and Augusta G. Maas, 32, both of Oakland.

DEANE-PAIGE—Roy H. Deane, 23, and Clara Paige, 26, both of Fitchburg.

FLORES-RIGGS—Thomas E. Flores, 29, San Leandro, and Emma M. Riggs, 23, Hayward.

GUNN-BOYNTON—Arthur N. Gunn, 43, Sacramento, and Ellen Boynton, 24, Oakland.

McNERN-McCAFFERY—Patrick McNern, 26, San Francisco, and Mary McCaffery, 25, Berkeley.

OSBORN-GRANT—Charles H. Osborn, 45, and Ella Grant, 40, both of Los Angeles.

OWENS-GARDNER—William H. Owens, 54, and Mary Gardner, 50, both of Oakland.

BIRTHS.

CROSS—In this city, November 11, 1910, to the wife of R. C. Cross, a son.

COLOMBO—In this city, November 20, 1910, to the wife of F. Colombo, a son.

DAWSON—In this city, November 18, 1910, to the wife of E. T. Dawson, a daughter.

FLORES—In this city, November 13, 1910 to the wife of E. G. Flores, a son.

HARRELL—In this city, November 15, 1910, to the wife of T. Harrell, a son.

MORRIS—In this city, November 20, 1910 to the wife of E. Morris, a daughter.

RHODES—In this city, November 18, 1910, to the wife of H. W. Rhodes, a daughter.

SUMMER—In this city, November 9, 1910 to the wife of G. W. Summer, a daughter.

BOARD OF HEALTH REPORT.

The following death certificates have been filed at the Health Office:

Name.	Age.	Date.	Cause.
Thompson, Annie A.	74	Nov. 21	Cancer transverse colon
Mersereau, Kath. V.	66	Nov. 18	Pul. Tubcl.
Pratt, Lorenzo A.	85	Nov. 20	Nephritis
Trevaskis, Harriet L.	74	Nov. 20	Senility
Harvey, Oscar B.	79	Nov. 20	Senility

DEATHS.

DELANEY—In this city, November 22, 1910, John, beloved husband of Bridget Delaney, loving father of Agnes, John, Daniel, Edward, Norah and the late Katherine Delaney, a native of Ireland, aged 48 years. Member of Division No. 2, A. O. H., Branch No. 297, Catholic Knights of America, and Oak Tent, No. 17, Order of Foresters.

Notice of funeral hereafter.

DUNN—In this city, November 21, 1910, Mary E., widow of the late James Dunn of San Jose, Cal., a native of Pennsylvania, aged 80 years 4 months and 5 days

Friends are respectfully invited to attend the funeral services tomorrow (Wednesday), November 23, 1910, at 11 a. m., at the residence of James Taylor, northeast corner of Fifteenth and Jefferson streets, Oakland, Cal. Interment, San Jose, Cal.

JOYCE—In Stockton, November 21, 1910, Edward James Joyce, beloved son of Joseph and Bridget Joyce and brother of Michael, Patrick, Joseph and Mary Joyce, a native of Boston, Mass., aged 29 years.

Friends and acquaintances are respectfully invited to attend the funeral Wednesday, November 23, 1910, at 10:15 a. m., from the funeral parlors of Schuler & Quinn, 857 Clay street, Oakland, thence to St. Mary's Church, where services will be held, commencing at 10:45 a. m. Interment, St. Mary's Cemetery, Oakland.

NOLAN—In this city, November 21, 1910, Lillie A., beloved wife of the late James E. Nolan, loving mother of Florence M., Lillian I. and Frances A. Nolan, daughter of Mr. and Mrs. C. J. Toomey, sister of C. J. Toomey, Mrs. P. W. Schroeder and Mrs. George Drosbach, a native of California, aged 48 years 2 months and 27 days.

Friends and acquaintances are respectfully invited to attend the funeral tomorrow (Wednesday), November 23, 1910, at 9:30 o'clock a. m., from her late residence, 969 Castro street, thence to St. Mary's Church, Seventh and Jefferson streets, where a requiem high mass will be celebrated for the repose of her soul, commencing at 10 o'clock a. m. Interment, St. Mary's Cemetery.

TORMA—In this city, November 21, 1910, S. Cecilia Torma, beloved wife of J. Frederick Torma, a native of Norway, aged 82 years

YERICK—In this city, November 21, 1910, Adam, beloved husband of Naomi Yerick, father of the late Clark Yerick, uncle of Mrs. L. H. Riehl of San Francisco and brother-in-law of Mrs. E. Alexander of San Francisco, a native of Ohio, aged 76 years.

Friends are respectfully invited to attend the funeral tomorrow (Wednesday), November 23, 1910, at 10 o'clock a. m., at his late residence, 661 Twenty-fourth street. Cremation, Oakland Crematory.

Sunset View Cemetery
NORTH BERKELEY

now open. Development work has advanced sufficiently for the public to see and realize the importance and beauty of Sunset View Cemetery, located as it is on the gentle western slope of the North Berkeley Hills.

Oakland and Emeryville people may reach this cemetery direct by San Pablo ave. County Line cars; Berkeleyans by transfer to San Pablo ave. County Line cars at Dwight way or University ave., thence by free carriage to the cemetery.

Telephone Berkeley 5466.
GEORGE R. FLETCHER,
Superintendent.

INDEPENDENT OF THE TRUST

I will furnish for $75: Hearse, two hacks, embalming, shroud and cloth-covered casket.

JULIUS S. GODEAU CO.

Oakland Parlors, 1805 Franklin st.; phone 4043. S. F. Parlors, 41 Van Ness; Mkt. 711, Home M3196; and 305 Montgomery Ave.; phone Kearny 8268. Los Angeles Parlors, 857 So. Figueroa St.

TOO LATE TO CLASSIFY

NEWLY furnished, sunny housekeeping rooms; rent very reasonable. 568 Williams st., near 19th and San Pablo.

RELIABLE INVESTMENT CO.
968 Broadway; phone Oakland 4613.
Business and Rooming-house Brokers.

No charge for listing your business.

$1200—Rooming and boarding-house, 21 rooms, nicely furnished; 25 steady boarders; lease; rent $65; a Decker Grand piano included. This is a nice place in a good neighborhood. Good reason for selling.

TWO flats of 5 rooms, near Key Route and Telegraph; will sacrifice if sold this month; $1000 cash, balance 6%. Owner 1462 9th st.

MODERN 4-room flat, nicely furnished all latest improvements; must be seen to be appreciated. 573 17th st.

FIVE lovely sunny rooms; beautiful lawn; modern; fine neighborhood; $15. 1957 Myrtle st.

REFINED, middle-aged American widow would like care of invalid or housekeeping. Mrs. L., 110 Miles ave., Oak.

A PET Shetland pony mare, 2 years old, $135. Phone Merritt 2050

MME. DE SALONIKA, clairvoyant, card reader; 25c, 50c. 817 Clay st.

WANTED—Five good agents to take orders for good article. Box 2846, Tribune.

BOY wanted with bicycle. Apply Jackson Bros., Key Route Inn.

FIRST-CLASS teamster wants place or any kind of work. Apply 543 38th st., Oakland.

BY a middle-aged woman to take care of old couple or cooking and downstairs work in small family; wages $25. Box 2670, Tribune.

FOR RENT—Desirable home in Piedmont; rent reasonable. Phone Piedmont 3917.

FURNISHED cottage 5 rooms, in town; piano. Phone Oakland 8588.

YOUNG girl for housework; no washing; small family; good wages; must be neat. Call 2850 Sunset ave., Fruitvale, bet. Fruitvale and Peralta aves., off Lynn.

FOR SALE—Modern 7-room house and barn, furnished or unfurnished; would consider trade for chicken ranch, Alameda Co. Owner, 391 20th st.

Association.

W. E. DARGIE, President.

JOHN F. CONNERS, Managing Editor.

J. CLEM ARNOLD, Business Manager.

Every evening and morning. Morning TRIBUNE (six days a week), 50c per month.

Evening TRIBUNE and Sunday TRIBUNE, 65c a month by carrier. One year, $1.50. Single copy, 5c.

Entered at Oakland Postoffice as second class matter.

Sample copies free on application.

Publication Office, TRIBUNE building, corner of Eighth and Franklin street. Telephone Oakland 528.

Home Phones — Advertising Department, A-2151; Subscription Department, A-2152; Editorial Department, A-2157; City Editor, A-2158.

Branch Office, 1063 Broadway; phone Oakland 107.

San Francisco Office, 734 Market st., opposite Call; phone Kearny 5610.

Berkeley Office, 2138 Center street; phone Berkeley 180.

Alameda Office, Schneider's Stationery Store, corner Park street and Santa Clara avenue; phone Alameda 569.

Fruitvale Office, Dawson's Drug Store, Fruitvale avenue and East Fourteenth street; phone Merritt 77.

Melrose Branch Office, Eagle Drug Store, corner Forty-seventh avenue and East Fourteenth street; phone Merritt 58.

Fitchburg Branch—Callen's Drug Store, East Fourteenth and George streets; phone Merritt 509.

Elmhurst Branch, E. W. Eckhardt, druggist, East Fourteenth street and Bay View avenue; phone Elmhurst 74.

Richmond Branch, [illegible], 308 MacDonald avenue.

San Jose Agency, 26 North Second street; phone Main 1478.

Manager Foreign Advertising, Williams & Lawrence, New York—Brunswick building, Fifth avenue and Twenty-sixth street; Chicago—Marquette building, Will T. Cramer, representative.

A file of THE TRIBUNE can be secured at the office of Messrs. E. and J. Hardy & Co., 30-31-32 Fleet street, London. News, subscriptions and advertisements received here.

TO SUBSCRIBERS.

Subscribers failing to receive their paper within a reasonable hour after publication will please report the same to THE TRIBUNE Office by telephone, and a special messenger will be dispatched with a copy of THE TRIBUNE at once.

Manuscripts or photographs submitted to the editorial department for consideration must have stamps enclosed to ensure the return of same if not accepted.

MORNING TRIBUNE.

Entered as second class matter February 21, 1908, at the Postoffice at Oakland, Cal., under act of Congress March 3, 1879.

You Can

TELEPHONE a "Want" to

The Tribune

Call Classified Department

Oakland 528

Home A 2151

All Advertisements intended for continuous insertion under heading "TOO LATE FOR CLASSIFICATION," 1c a line daily.

All advertisements ordered by telephone for a definite number of insertions will be charged for the time specified, subject to no rebate on discontinuance order before expiration date.

All advertisers should retain counter checks given, as no mistakes will be rectified without presentation of these receipts.

No orders recognized for advertisements for insertion "Till Forbid."

THE TRIBUNE does not guarantee the insertion of all advertisements in early mail editions.

No charge made for box rental to patrons answering advertisements requesting answers to certain box numbers.

Special Notice

Patrons of THE TRIBUNE are particularly cautioned against paying money in advance for any advertising to be placed in THE TRIBUNE unless solicitors can produce written authorization from the Business Manager.

TRIBUNE PUBLISHING CO.

LOST AND FOUND

If you lose anything, advertise it here. It will be returned to you if an honest persons finds it. Remarkable recoveries are brought about every day through this column.

THE TRIBUNE, Offices —Eighth and Franklin and 1058 Broadway

The Law —Section 485, Penal Code of California, is strict in requiring finders of lost property to seek the owners through advertisement and otherwise, and failure to do so, if it can be proven, involves a severe penalty.

FOUND—Brooch, about 29th and Telegraph. Apply between 6 and 8 p. m., 1413 Telegraph ave.

LEWELYN SETTER, body black tip of tail white, white ring around neck, about 1 month old, reward. Phone Oakland 6450

LOST—Sunday night, lady's watch, Swiss movement with silver and enameled case. Suitable reward if returned to 1716 Market st.; phone Oakland 5632.

LOST—Small dog, with short glossy black hair, stout body, short legs, pointed nose. Return to 513 Oakland ave.; phone Piedmont 2369; reward.

LOST—Brown and white Boston bull dog; Berkeley license No 991 on collar. Address 2528 Hillegass ave., Berkeley; phone Berkeley 3088; reward.

LOST—Mink fur on San Pablo ave., near 15th st. Reward at 728 19th st., Oakland.

LOST—Black mare, Friday. Return to 947 University and receive reward.

DAY AND CONTRACT WORK

A—CORBETT & BAYLES, general contractors, jobbing, store fittings. 1114 Franklin; phones Merritt 2708; Oakland 2789.

ANY kind roofs repaired or painted. A. Hillman, 506 E. 12th; drop postal card.

CARPENTER, contractor and builder; estimates gladly given on repair work. R. L. Low, 478 58th st.; Home H-6784.

OAKLAND Marble Works, 717 7th st.; phones Oak. 3322, A 3298—Marble store fronts, steps, counters, base boards, etc.

TAILORS

EASTERN TAILORING CO.—Best men tailors in Oakland. 312 Telegraph ave.

JAPANESE tailor for ladies. 1004 Jefferson st., near 10th st.

DRESSMAKERS

EXPERIENCED dressmaker; works reasonable at her home. 1165½ Washington, room 62.

EMPLOYMENT OFFICES

AA—ORIENTAL Emp. Bureau — Best help, city, country. 362 5th; A 3691. Oak. 2248; 731½ Clay, S. F.; Sutter 959.

AN oldest Japanese employment office, 811 7th st.; Oakland 5522, Home A-3522.

JAPANESE employment and house-cleaning office, 379 7th; phone Oakland 3916.

HOUSE CLEANING

JAPANESE house-cleaning, washing and gardening. 934 Telegraph; Oakland 5371.

LAUNDRY, janitors, gardeners, domestics. 364 E. 17th; Mer. 1915, a. m., p. m.

chant wise to purchase a column less advertising space than he needs, even if it is very fine advertising space—and costly.

ANY poor girl in need of a friend, a home or advice, is invited to call or write the matron of The Salvation Army Home, Beulah Heights, Cal.; phone Merritt 2527.

CLAIRVOYANT, card reading, 50c and $1. 1008 Franklin st., near 10th.

GENTLEMEN'S mending neatly done at 74 3d st., room 37, San Francisco.

GAS Consumers' Association reduces your bill 15% to 20%. 358 12th st.

I WILL not be responsible for any debts contracted by my wife, Mrs. Lillian M. Bernstein, known as Lillian M. Herold, after this date, Nov. 21. (Signed) LEO. BERNSTEIN.

L. S. CLARK, Attorney-at-Law, 851 Jackson st.—Consultation free; open evenings.

MISS F. M. MAYNARD—Electrolysis, scalp treatment, etc. 466½ 13th st., over Chinn-Beretta's; phone Oak. 3599.

MADAME STANLEY, clairvoyant and palmist, moved to 72 San Pablo.

HELP WANTED—MALE

CLERK wanted in Oakland bank; state experience, references and salary wanted. Box 2604, Tribune.

HOUSE rent to exchange for painter's labor. Box 6043, Tribune.

WANTED—Young man to take charge of nice, clean business in Oakland; $15 week and half the profits; $150 required. Call room 211, 915 Van Ness ave., San Francisco.

WANTED—A driver for laundry wagon; Berkeley man preferred; must give bond of $300; no other need apply. Box 2615, Tribune.

WANTED—Watchman, also to do light work. Apply Allen Crucible Co., foot of 50th ave., cor. Clark st., Melrose.

HELP WANTED—FEMALE

A GIRL to assist with baby and some housework during the day; go home every night; applicant please give age and references. Apply Box 2612, Tribune.

A COLORED girl for housework; one who understands waiting and cooking; sleep home preferred. 1728 Myrtle st.

A MIDDLE-AGED woman to assist with housework. 1078 43d st., near San Pablo.

AN experienced tobacco stripper. Nelson Cigar Co., 1424 Chestnut st.

COMPETENT help wanted. Mrs. Nelson's Employment Agency, 1256 Broadway; phones Oakland 1945, A 5664.

COMPETENT saleslady, not under 25 and not over 35. Apply 9 a. m., Schlueter's 1158 Washington st.

EXPERIENCED saleswoman for drygoods, notions and toys. Apply at once, W. Johannson & Co., 4822 Telegraph ave., Oakland.

EXPERIENCED waist saleslady. S. M. Friedman Cloak & Suit House, 516 12th.

GIRL; housework, cooking; three adults; no washing; $25. 144 Bonita ave.; phone Piedmont 3073.

LADIES, learn hairdressing at California College of Hairdressing and Beauty Culture; diplomas and formulas given; individual instruction. 967½ Market st., bet. 5th and 6th, San Francisco.

LADY to manage office and control territory; good opening to right party. Call Wednesday, 846 Telegraph ave.

WANTED—Young woman for good cooking and some housework; references required. 2816 Hillegass ave., bet. Stuart and Russell, Berkeley; phone Berkeley 3144.

WOMAN cook for small hotel, $50; girls, chambermaids, waitresses, practical nurses. Woman's E. E., 1256 Broadway; phones A 4959, Oakland 3359.

WANTED—Girl for general housework in small flat; 2 adults and child; good wages; reference required. Box B-468, Tribune.

WANTED—Girl to assist in light housework. Apply before 1 o'clock at 387 Lee st., Oakland.

WANTED—Young woman for general housework; good cook; 2 in family. Apply Hotel St. Mark, room 317.

WANTED—Young or elderly woman for very light housework; good place. Mrs. L. 2131 Santa Clara ave., Alameda.

WANTED—A competent person for plain and general housework. 1765 11th ave.; phone Merritt 3349.

YOUNG girl for general housework; two in family; call morning, 223 Orange st., near Oakland avenue car.

SITUATIONS WANTED—MALE

Architects, Lawyers, Writers

when you have manuscripts to be typewritten, let an expert do it. Correspondence handled. All work done quickly and accurately; reasonable. Box 2530, Tribune.

A YOUNG man 37 years of age desires position of any kind; wages no object; best references and bond to any amount. Box 2606, Tribune.

ACCOUNTANT correspondent, office manager wishes position about January 1; gilt-edge references. Box 2644, Tribune.

A STRONG young man wants work at anything; can drive. Phone Oakland 4467.

CARPENTER; handy man; does rough carpentering, painting, builds fences, sheds, chicken corrals, repairs roofs; rapid; reasonable work. Carpenter, phone Piedmont 3246.

COLORED chauffeur wants position; references. 118 Louisa st.; phone Piedmont 5680.

GOOD Japanese couple want a position as cook and waitress. Phone Oakland 7136.

GOOD, honest boy, 16 years, wishes good job in store. 1575 Saratoga ave., Elmhurst.

HONEST Japanese boy wants a position to do cooking and housework. Phone Oakland 8755.

HANDY man, age 30, wants work, any kind; good references. Box 2682, Tribune.

HONEST Japanese cook wants position as general housework. Phone Oakland 7136.

JAPANESE couple wishes position as cook, and housework and gardening; city or country. Phone Oakland 8755.

JAPANESE boy desires to be houseworker in family. Phone Oakland 3716.

WANTED—Carpenter work by man with family; will work by day or job; charges very reasonable; all kinds of repairing done. 1901 Curtis st., West Berkeley; phone Home F-2147.

WANTED—House-cleaning and carpet-laying; prices reasonable. Address 1317 7th st.; phone Oakland 2005; S. Epps.

WANT position; store work; Japanese. Mori, phone Berkeley 1867.

YOUNG man wishes place to work for room and board while attending college. Address 806 12th st.; phone Oakland 3463.

YOUNG man wishes to work for board and room while attending college. Box B-452, Tribune.

SITUATIONS WANTED—FEMALE

AAA—FOR help of all nations, phone Hudson, Oakland 4926, A 5538.

A COLORED woman wants position; dining-room service, chambermaid or housework. 1811 Shore st., phone A 4340.

A LAUNDRESS and house cleaner wants day work. Phones Berk. 2906, F 1219.

A WOMAN wants washing or house-cleaning by day. Phone Berkeley 5924.

A YOUNG lady wants house-cleaning, washing, by day. Box 2610, Tribune.

CAPABLE and reliable woman, very good housekeeper and laundress, wishes work by day. 1575 Saratoga ave.

EXPERIENCED dressmaker wishes engagements in private family by the week or month. 2230 Andover st., Oakland.

Fortunes Await You

Opportunity Still Beckons Investors

Oakland Real Estate a Safe Venture

Keep your attention riveted on the Big, New Subdivision — Ivywood, Melrose Heights, Eastlawn, Fourth Avenue Terrace, Grand Avenue Heights, Valley Crest, Piedmont-by-the-Lake, Piedmont Heights, School Street Tract.

The recognized medium for all bona fide news of the Real Estate Realm is found every day in Oakland's Greatest Paper,

THE TRIBUNE

A Paper With a Purpose

SITUATIONS WANTED—FEMALE (Continued)

CAPABLE woman wants general housework, big washing, chamber work. Address Chabot School, Oakland.

EXPERIENCED stenographer wishes position; small salary start. Box 2616, Tribune.

FIRST-CLASS laundress wants day's work; good helper for Thanksgiving. Phones Oakland 7737 or A 1737.

GERMAN girl wishes light housework; Alameda preferred. A. W., 1424 Franklin st.

GIRL wishes position as cook in private family. Box 2687, Tribune.

GOOD cook with good references. 3217 Encinal ave., Alameda.

JAPANESE wants position as first-class cook, also washing. Phone Oakland 8755.

MIDDLE-AGED woman, fine cook, laundress, wants position; city or country; reference. 1226 Broadway, room 17.

NEAT girl wishes position, general housework; good wages. Phone Piedmont 290.

PLEASANT home for one or two children; Berkeley. Phone Home H-6489.

PIANO-PLAYER, A1 accompanist for singing. Box 2631, Tribune.

STENOGRAPHER, just finished six months in business college, graduate high school, commercial course, will start at reasonable salary if chance for advancement. Telephone Berkeley 565.

SWEDISH laundress; will do up lace curtains at home. 763 21st st.; phone Oak 3289.

STRICTLY first-class dressmaker wants engagements in families. Phone Merritt 868.

WOMAN wants washing, ironing or cleaning, or will work half days; $1.50 day; good worker. Box 2669, Tribune.

WOMAN wants work by day, house-cleaning and laundry work. 4610 Grove street.

WANTED—Work by day, 25c per hour. Phone Oakland 8211.

YOUNG German woman, first-class plain cook and laundress, wishes position in private family; Piedmont or Berkeley; references; wages $40; sleep home. Box B-449, Tribune.

YOUNG woman will work five days a week; sleep home Tuesdays and Friday nights, for $3 a week. 3012 Abbey st., East Oakland.

YOUNG Japanese girl wants position as cook and housework. Phone Oakland 8755.

SALESMEN—SOLICITORS

WANTED—Solicitors for a high-grade proposition that will pay $200 or more per month to good hustlers with a good front; if you are not a $200 man don't reply. Box 2608, Tribune.

WANTED—Energetic young man to handle live advertising agency. Call 7 to 8 p. m. at St. Mark Hotel, room 714.

WANTED—Good salesman and solicitor; permanent position. Apply 465 12th st.

FOR SALE—MISCELLANEOUS

A BIG saving is made in purchasing home - made safes and vaults; factory and salesroom, 5th and Chestnut sts., Oakland; also store at 238 California st., San Francisco.

WALTZ SAFE AND LOCK CO.

A LOT of 300 leghorn pullets; some white rock hens and pulletts; Rhode Island Cockerels and Houdan Standfield, 3301 East Fourteenth st., Fruitvale.

A—MEN'S, ladies', children's clothing bought and sold. Mrs. Evans, 518 8th st.; phones Oakland 2519; A 3046.

A FINE lot of mattresses at H. Schellhaas' furniture sale, 11th st., Oakland.

A—FAT MAN'S STORE—Large sizes in shirts and underwear. 1234 Broadway.

A FINE York fox terrier bitch. Kane's Livery Stable, 1656 Grove st.

FIG 6 sox; 6 pair wear 6 months; $1. Litholin waterproof linen collars, 25c. Tom Ronald, 1234 Broadway.

CHICKENS for sale for breeding; Rhode Island Red and Barred Plymouth Rocks. 1204 Bay View ave., 2 blocks south of power house, Elmhurst.

FOR SALE—Richmond electric suction cleaner, used only for demonstrating; reasonable. E. J. Ray, 2105 University ave., Berkeley.

FOR SALE—AT A SACRIFICE, 25 CABINET AND WALL BEDS; SELLING BUSINESS; MUST SELL STOCK. 919 O'FARRELL.

FOR SALE—2 good first-class gas fixtures as good as new, for sale cheap. Apply 1362 West st.

GOOD firewood for sale cheap. Hidecker Lumber Co., 60th st., near Grove.

OAK. POUND, 26th and Peralta; hunting, house dogs. Phones Oakland 893, A 1028.

PARTIES called East, must sell furniture of 6-room flat, cheap if taken at once; close in, walking distance. 86 11th st.; phone Oakland 7223.

RACE HORSE outfit, large trunk of everything that goes with first-class stable; good as new; cost $600; cheap. 1552 Broadway.

SECOND-HAND machine, shoe repair outfit, stitching and finishing machine; want to sell or lease. M. Otsubo, 1694 7th st., Oakland.

VELOUR couch and go-cart, in good condition, cheap. 1462 9th st.; phone Oakland 5231.

WILD, alive fox for sale, cheap. Inquire 1707 36th ave., Fruitvale.

LAUNDRIES.

Union Rough-Dry

LAUNDRY—Oakland 3958; Home A-2050. ALL ORDERS IN QUICK SERVICE.

Three Dozen for $1

BUSINESS CHANCES

FOR business opportunities, grocery stores, hotels, rooming-houses, restaurants, etc., choice locations; no charge for listing. Mackin, room 9 1219 Broadway; phone A 4055.

FOR SALE—Delicatessen, pork store and grocery, doing a cash business $35 to $40 daily; owner retiring from business. Box 6668 Tribune.

GOOD new and second-hand furniture and hardware business, cheap if sold soon; will stand full investigation or will trade; good lease, cheap rent. 1546-1552 Broadway.

PAYING corner grocery store; fixtures complete; fine location; cheap. Box 2657, Tribune.

RESTAURANT

$150; in going order, including cash register, coal and gas stoves, fixtures, fittings, china for 50 people; rent only $20, with living rooms. Fruitvale Realty Co., 3202 E. 12th or Washington st.

WE buy, sell and exchange business propositions of all kinds J. HAY SMITH CO., 956 Broadway.

WANTED—MISCELLANEOUS

A—Highest Price

GOOD cast-off clothing and shoes. Ring up Oakland 6793, or write; will call at once. Uncle Jake, 834 Washington.

AAA—ALL kinds of second-hand clothing bought and sold. J. Muller, 530 8th st.; phones Oakland 6457, A 3034.

DON'T sell your household goods until you see J. Coleman, 412 11th st., where you will realize more for it. Phone Oakland 3268.

FURNITURE WANTED—We will give you more for your furniture and household goods than you can get elsewhere. J. A. Munro & Co., 1007 Clay st. Oakland; phone Oakland 467; 911 Phelan Bldg., S. F.; phone Douglas 641.

IF you must have the most money for your furniture, merchandise, etc., call up Oakland Auction Co., Meyesel & Meysel, auctioneers; they will pay you the cash or sell on commission. 359-363 13th st., near Franklin; phones Oakland 4479, Home A-4479.

GLASS, new-old, for greenhouses. Lilienthal, 371 Lawton, Oakland; phone Piedmont 5296.

WANTED—At once, sanitary couch, with pad; must be reasonable. Box 2656, Tribune.

500 TO 1000 lbs. tea lead or good clean pipe cuttings wanted. Tribune office, 8th and Franklin sts.

COLLECTION AGENCY

PHYSICIANS' COLLECTION AGENCY, 3701 E. 14TH ST.; H. I. SELLERS, MANAGER.

ATTORNEYS-AT-LAW

A— PHILIP M. WALSH, Attorney-at-Law, rooms 501-502, the Oakland Bank of Savings Bldg., 12th and Broadway, Oakland, Cal.; office phone Oakland 1032; residence phone Piedmont 3016.

B. H. GRIFFINS, Attorney-at-Law, U. S. Bank Bldg., Oakland; phone Oak. 651.

F. W. STREET and H. M. STREET, Attorneys-at-Law, rooms 28 and 29 Macdonough Bldg., cor. 14th and Broadway, Oakland; phone Oak and 740. Special attention to mining and corporation law.

A. L. FRICK, Attorney-at-Law, Bacon Bldg.; phone Oakland 926.

A. A. MOORE, Attorney-at-Law, 15 2d st., San Francisco.

BEN F. WOOLNER, Attorney and Counselor-at-Law and Notary Public, First National Bank Bldg.; phone Oakland 29.

CLINTON G. DODGE, room 305, Oakland Bank of Savings Bldg.

DUDLEY KINSELL, Attorney-at-Law, Oakland Bank of Savings Bldg.; phone Oakland 1534.

EDWARD R. ELIASSEN Attorney-at-Law, rooms 1113 and 1115, Union Savings Bank Bldg., Oakland, Cal.; phones Oakland 1669.

FREDERICK E. WHITNEY, Attorney-at-Law, 957 Broadway, rooms 17 and 19; phone Oakland 4873.

HARRY W. PULCIFER Attorney-at-Law, Union Savings Bank Bldg., phone Oakland 1669.

GEO. F. WITTER JR., Attorney-at-Law, offices 417-19 First National Bank Bldg.

GEO. DeGOLIA, Oakland Bank of Savings Bldg., room 613; phone Oakland 38.

GEO. W. REED, Ottorney, Union Savings Bank Bldg.; phone Oakland 651

HARRY C. SCHROEDER, U. S. and foreign patents, 415-16 First National Bank, Oakland; phone Oakland 2751.

JOHNSON & SHAW, law office 915 Union Savings Bank Bldg.; phone Oakland 3402

JAMES J. VAN HOVENBERG, Attorney-at-Law, 969 Broadway; phone Oakland 903.

L. S. CLARK, Attorney-at-Law, 851 Jackson st. Consultation free; open evenings.

MELVIN C. CHAPMAN Attorney-at-Law, Oakland Bank of Savings Bldg.; phone Oakland 936.

PERCY C. BLACK, Attorney (Reed, Black & Reed). Union Savings Bank Bldg.; phone Oakland 65.

P. M. BRUNER, lawyer, 872 Broadway, on the ground floor.

R. W. KING, Attorney-at-Law, formerly Examiner Bldg., now room 761 (7th floor), Pacific Bldg., 4th and Market, San Francisco. General practice court and office; no fee for consultation or in advance; moderate charges.

STANLEY MOORE, Attorney-at-Law, Balboa Bldg, San Francisco.

PATENTS

CARLOS P. GRIFFIN, patents, late examiner U. S. Patent Office, 1201 Metropolis Bank Bldg., San Francisco.

OAKLAND Model Tool and Dye Works; inventions perfected; drawings; manufacturing. 527 9th st.

AUTOMOBILES

A BARGAIN

1908 7-passenger, fully equipped, Royal Tourist, in absolutely first-class condition. Equipment includes top, Prest-o-lite gas tank, brand new Firestone Demountable tires and rims, extra tires and tubes and complete tool equipment. Must sell at once; will take $1500 cash. Apply to B. A. Forsterer, 890 Walker ave., Oakland.

AUTOMOBILE BARGAINS—40-Chalmers, $600; "40" Rambler roadster, $550; Hudson roadster, $800; 30-Chalmers touring $1400. Pioneer Automobile Co., 281 12th st.

A FIVE passenger Buick, in first class condition; a bargain; for sale or exchange. Garage, cor. 12th and Harrison; entrance 1070 Harrison.

Best Auto Repairing

First class work; very reasonable. O. W. Johnson, 1058 Franklin st., near 12th; phone Oak 5590.

FOR SALE—1910 Overland, model No. 38; tonneau, speedometer, Presto light tank. Phone Merritt 950.

HORSES AND VEHICLES

A BARGAIN

Must sell, owner going East, a stylish horse, 17-hands high, weight about 1400 lbs., suitable for carriage or surrey; goes single or double; fine traveler. Apply at 2359 Adeline st., in rear

AAA—CUT-RATES for hacks, coupes and livery; best care and feed of boarders. Dashway Stables, 370 11th st.; phone Oakland 645.

A CARLOAD of fine young horses, 1622 Broadway, Alameda; phone Alameda 2454.

ELEVEN head young wagon horses, weight 900-1100 lbs.; $40 up. 1110 E. 14th st.

FOR SALE—30 head of all-purpose horses; any of them to try; prices right. 8th ave, E. 11th st, East Oakland.

THERE are a few horses left from the last carload, including 2 bay mares, a black horse, Arabian combination horse and Shetland pony. Call 717 Clay st.

TOP business buggy, express wagon, two 900-lb. mares, close hack with brake, single harness. 370 11th. Dashway Stables.

FURNITURE FOR SALE

Ashby Furniture Co.

Berkeley's popular, low-priced furniture house. Will save money on rugs. Ashby station; phone Berkeley 1648.

AT H. Schellhaas', Oakland, corner store for furniture. 11th st., at Franklin.

FURNITURE of 5-room flat for sale by piece. 5321 42d st.

THE entire stock of new and second-hand furniture, hardware and household goods will be sold regardless of cost; motor and office furniture; a good chance for everybody; must vacate. 1546-1552 Broadway and 21st st.

MOVING AND STORAGE

AAA—PEOPLE'S EXPRESS CO.—The best teams and service in the city; large, well-padded vans; furniture moved, packed, store or shipped. 412-418 9th st.; phones Oak. 4447, A 2144.

BEKINS

OF COURSE.

1070 Broadway, near 12th st.

COOK-MORGAN Storing and Moving Co. —Furniture, pianos, merchandise, packing and shipping. Office, 503 14th st.; phone Oakland 3235.

FURNITURE stored in separate rooms at reasonable prices. Porter, 1016 Broadway; phone Oakland 1990.

LYON STORAGE AND MOVING CO.—Packing and shipping. 437 14th st.; phones Oakland 2071, Home A-2071.

PRESCOTT Van and Storage Co.—Separate compartment; hauling free. Office, 1115 23d ave; Merritt 482, B 1144.

HOUSE MOVERS

H. B. HENDERSON—Raising, shoreing, moving, buildings bought and sold. 481 22d st.; phones Oak. 2657, Home 5158.

CARPET CLEANING

A—CARPETS cleaned and relaid, 9c per yard; carpets cleaned, 4c per yard. Berkeley Steam Carpet Cleaning Wks., W. F. Heine; phone Berkeley 943.

A. LESTER—Gold medal steam carpet cleaning; all work guaranteed. 856 Clay; Oakland 4184, A 4184; res. A 4776.

ALAMEDA CO. Steam Carpet Cleaning Works, 612 2d st.; phones Oakland 2034, A 3334. First-class work guaranteed.

ELECTRIC vacuum cleaning, night or day contracts. 964 21st.; phone Oakland 3443.

MATHEWSON, Carpet Cleaning Works, 345 E. 12th st.; phone Merritt 595.

MIRRORS AND GLASS.

MIRRORS re-silvered, and glazing. Oakland Mirror and Glass Beveling Works, 818 Adeline; both phones.

DIAMONDS WANTED

HIGHEST prices paid for diamonds and old gold. Schoenfeld & Co., 38 San Pablo.

OSTRICH FEATHERS.

OSTRICH feathers dyed, cleaned, curled. Mme. Romain, Sacramento Ostrich Feather Wks., 1309 Clay; Oakland 2193.

PATENT ATTORNEYS

HARRY C. SCHROEDER, U. S.-foreign patents. 417 1st Nat. Bk.; Oakland 2751.

NOTARY PUBLIC

AA—V. D. STUART, notary public; money to loan. Tribune office, 8th and Franklin; phone Oakland 528.

Leading Business College of the West. Courses in Business Training, Shorthand, Typewriting, Telegraphy, also Civil, Electrical, Mining and Mechanical Engineering. Summer school. Free catalogue.

A—Piano Studies—A

You are not too old to learn. Special children's or adults courses. Double the progress in half the time. Low rate on trial term. 516 32d st.; Piedmont 5488. WEST-COAST CONSERVATORY.

A VOCAL teacher and soloist, Boston graduate, will make special rates to pupils beginning lessons this month; private lessons; Italian method. Phone Piedmont 1110 for appointment.

AA—VOICE culture, piano. Direc. Mrs. F. Lercher. 573 17th; phone Oak. 3947.

ENGINEERING—Civil, elec., min., mechanical, survey, assay; day, evening; established 1864. Vander Naillen School, 51st and Telegraph ave., Oakland

I WANT to sell my beautiful upright piano; terms can be arranged if necessary. Mrs. Boedefeld, 1024 Tevis st., Fruitvale.

MRS. HAMBLETON'S Grammar and Commercial School, 963 Oak st.—Grammar day school for girls and boys, also classes in bookkeeping, mathematics and business practice.

MRS. R. B. CRICHTON experienced teacher; shorthand, speed dictation; public school work. 669 17th st.

Private Instruction

given by experienced lady teacher in English branches of both private and public school work; terms moderate; best of references. "I" 880 Fairmont ave., Oakland.

SHORTHAND, TYPEWRITING, office methods, private classes, professional instruction, speed methods. Personal direction of Frederick G. Ilsen, certified teacher. Office 49, 1065 Washington st.

MUSICAL INSTRUMENTS

A SMALL upright piano, $25; several other good bargains in second hand pianos. Chisholm Piano Co., 1128 Jefferson.

PIANOS FOR SALE

FOR SALE—Upright piano in good condition; reasonable for cash. Box 2665 Tribune.

PIANOS TO RENT

FINE pianos for rent. Kohler & Chase, 1015 Broadway; phone Oakland 1009.

MASSAGE

A—VERNA COLLINS—Finely - equipped vapor-sulphur baths; one call means another. 7 Telegraph.

ALCOHOL rubbing and magnetic massage. 413½ 12th st., room 2; May Richards.

AA—MISS BELL LESLIE, alcohol, magnetic treatment. 512½ 8th st., room 7.

ALCOHOL massage and tub baths at 363A 12th st., room 2; Miss Nesbett.

ALCOHOL massage treatment. Room 5, 462 9th st.

AAAA—ENID MAURICE, 413½ 12th st., room 1—Massage, alcohol treatments.

ALCOHOL rubs, tub baths, magnetic treatment. 920 Broadway, suite 5.

ALCOHOL and magnetic treatment. 472 8th st., room 4.

BELL—Massage and medicated steam baths. 920 Broadway, r. 1; late of S. F.

FLORENCE CUMMINGS—Tub and cabinet baths, alcohol massage. 534 6th st.

FRANKIE WILLIAMS, 1154 Market st., apt. 6, S. F.—Magnetic massage.

GERTIE ANDERSON—Baths and massage. 1055 Webster st., cor. 11th, room 10.

HOT salt water baths and massage; private; no sign. 419 15th st.

LOU CARTER—Massage; tub baths. 15 Telegraph ave.

MABEL CLIFFORD moved from 419 6th st to 818 Broadway, cor. 6th, suite 17; massage.

MISS DUMONT—Magnetic massage. 707 Van Ness ave., suite 3, San Francisco.

MISS SEYMOUR, 830 Clay st., near 6th—Massage; open until 9:30; private.

GRADUATE MASSEUR

ALBERT TRUEB — European - trained masseur. Refers to Dr. Crowley, Dr. Buetau and Dr. Hamlin. Phone Piedmont 2399. Gives treatment at your home.

SPIRITUALISM

FOLLOW the crowd to Prof. Gee, 908½ Washington; circ. Sun., Tues., Fri.; rd. 50c.

GILL'S trance circles, Sun., Wed., 8 p. m.; reading, healing daily. 614 Telegraph; phone Oakland 7548.

MEDICAL

AA—ST. MARGARET'S Maternity Home; confinement and adoption; all women's and children's diseases treated; free treatment every Wednesday, 9 to 11 a. m. 171 E. 14th st.

A—PRIVATE home before and during confinement; reasonable; adoption if desired; large grounds; home comforts. Mrs. E. Clarke, 563 21st., Oakland.

DR. ADAM LYONS, physician-surgeon, 62-68 Delger Block, Broadway and 14th, specializing genito-urinary diseases.

LADIES! Ask your druggist for Chichester's Pills, the Diamond brand; for 25 years known as the best, safest; always reliable; buy of your druggist; take no other. Chichester's Diamond Brand Pills are sold by druggists everywhere.

MME. E. SIMON, graduate midwife and electrician; private home for confinement; terms moderate 12 to 3 p. m. 3220 Washington, Fruitvale; Merritt 167.

TRY New Zealand's remedy for eczema, Erher-derma. 835 17th st.

PHYSICIANS' DIRECTORY.

DR. F. D'EVELYN—Office, 3116 California st., San Francisco; phone West 1144; hours 1 to 3. Residence, 2103 Clinton ave., Alameda; phone Alameda 150; hours 9 to 10 a. m., 7 to 8 p. m.

OSTEOPATHY

DR. F. A. LACEY, Osteopathy, Electro-Therapeutics. Oakland Bank Building, Broadway 12th; phone Oakland 3463.

HAIR PHYSICIAN

DR. M. M. CARTER, hair physician—Diseases of head and hair treated; scalp and facial massage, shampooing and manicuring. Rooms 67 and 68, 1065 Washington st.; phone Oakland 3204.

HAIR SPECIALISTS

SUPERFLUOUS hair painlessly removed by electric needle. Mrs. M. Moreau, 1065 Washington, Blake Blk. r. 69; Oak. 4897.

HEALTHATORIUM

WANTED NOW.

Every lady and gentleman in Oakland to come and try our massage and baths; one call means another; finest equipment and best service.

Especially good for that tired feeling after work. Ladies' hours, 1 p. m. to 6 p. m. Make your appointment by phones Oakland 2063, Home A-7629. 1012 Telegraph ave. Lady operator.

VALPEAU'S FEMALE PILLS

VALPEAU'S female pills are sure; best regulation pills sold; price $2.50 by express. Osgood's Drug Store, Oakland.

SEWING MACHINES

LOWEST prices in city and best machines of all makes, both new and second-hand; a full guarantee with each machine; expert repairing; rent by week or month. J. D. Stallard, 436 San Pablo ave.; phones Oakland 1182, Home A-4036.

WE have all makes from $5 to $25, cash or time. Oakland Sewing Machine Co., 1214 Clay st., opp. Taft & Pennoyer.

PLUMBING SUPPLIES

FIVE-FT. porcelain enameled bath tub, one sanitary wash-down toilet, one elegant porcelain enameled lavatory; all complete for $39.90. Oakland Plumbing Supply Co., 812 Broadway.

CLASSIFIED ADVERTISEMENTS IN THE TRIBUNE PAY BIG RETURNS FOR THE MONEY INVESTED.

A STRICTLY modern house, 6 rooms, reception hall, completely furnished. 680 33d st.; phone Piedmont 672.

A 3-ROOM bungalow, furnished, 583 28th st., bet. Grove and Telegraph.

BEAUTIFUL new bungalow; furnished; on Lake; 175 Stowe, near Newton; rent reasonable; phone B 1080; take 4th ave. car.

FURNISHED house of 5 rooms in Linda Vista; reasonable. Phone Oakland 8092.

HOUSE for rent, part payment taken in finished carpenter work. Home phone F-2381.

THREE large sunny rooms, furnished for housekeeping, lower floor, $15. 1307 Bonita ave., North Berkeley.

THREE-ROOM furnished cottage; rent reasonable. 823 16th st.; rear.

UNFURNISHED HOUSES TO LET

COTTAGE 6 rooms, rent reasonable; large yard. Apply 509 San Pablo ave.

FOR RENT—One 5-room bungalow, one 8-room house, in Berkeley. Inquire at 1490 Arch st., or Warren Cheney Co., Berkeley.

FIVE-ROOM bungalow; 5 minutes' walk from Piedmont Key Route terminus; rent $25. Inquire Al Condy, 1565 Broadway.

FOR RENT, $27.50, house 8 rooms; fine order; sunny corner; 3 minutes to Key Route. R. M. Anthony, 473 14th st., room 74.

FOR RENT—Fine large home in Allendale; very reasonable to right party. See E. Schmidt, Oakland Market, meat dept.

FOR RENT—4-room cottage, in rear; rent reasonable; two blocks from Alcatraz station. 1535 Felton st., Berkeley.

HOUSE, barn and large lot for rent. Apply 692 24th; phone Oakland 6385.

NICE sunny 5-room cottage; furnished, $25; or unfurnished, $20; large yard. 920 E. 24th st., near 19th ave.

NEW modern bungalow 6 rooms and bath; nice lawn. 350 Boyd, near 52d Key Route and College ave.; phone Oakland 8182.

$16—6-ROOM house, newly renovated, located at 1843 Myrtle st., near 28th; will pay moving expenses. F. A. Will, 969 Broadway.

FURNISHED FLATS TO LET

ARTISTICALLY furnished 5-room flat; sunny; central; modern and reasonable. Call mornings, no sign, 1251 9th ave., cor. E. 15th st.

COMPLETELY furnished 4-room upper sunny flat; bath; every convenience; rent $25. 494 Hawthorne, opp. Telegraph.

FOR RENT—From Dec. 1, beautiful completely furnished flat 4 rooms and sleeping porch; in Piedmont; one block to Key Route and street cars. Phone evenings for appointment, Home A-8926.

LOWER flat, fully furnished, 3 rooms; pantry and laundry; gas and coal range; references. 872 Walsworth ave., Oakland.

MODERN 5-room furnished flat, $20. 1026 E. 21st st.

SUNNY 3-room flat, $20; 2-room suite $13; gas range. 1405 West st.

THREE-ROOM furnished flat; possession given Dec. 3; very sunny; 1202 West. Call 786 14th.

THREE rooms and bath; sunny. 428 Edwards st., or 35th, east of Telegraph; large closets.

UNFURNISHED FLATS TO LET

A NEW, modern, sunny 4-room flat; disappearing bed, beamed ceiling; most modern flat in Oakland; will furnish to suit permanent tenant. Inquire at 2078 Grove st., near 32d st.

A LOWER flat; 5 rooms and bath; $22.50. 656 38th st.

CENTRAL, sunny, modern 4-room flat, $20. Inquire 899 Webster st., near 10th.

FIVE-ROOM flat; rent reduced to right party. 920 8th st., near Myrtle; open from 11 to 4.

NEW flats; exceptional modern improvements; sunny; steam heat; electric vacuum cleaner; telephone; garden; few minutes' walk either train service; leading shops; choice location; rents reasonable; references. 1481 Webster st., Oakland.

SUNNY, new 8-room apartment flats; wall bed, gas range, water heater; rent reasonable. Corner Oak and 6th sts.

SIX-ROOM upper modern sunny flat, $22; near Key Route. 1841 Grove st., near 28th st.

SUNNY modern 6-room flat; rent reasonable. Inquire 2255 West st., cor. 35th.

SIX-ROOM modern flat; rent reasonable. 1008 14th st.

To Let

Modern 6-room flat; low rent, fine locality. 1011 Castro, near 11th; agent on premises 3 to 4 p. m. Inquire Mr. Magnes, office of Abrahamson Bros., Washington and 13th sts.

TWO flats, North Oakland, 119 Hanna st., near 22d; one 5 rooms, one 8; gas, baths, reasonable. Keys 1318 Market; phone Oakland 5457.

TO LET—4-room flat; modern; 3½ blocks from Ashby station. Inquire 2838 Fulton st.; phone Berkeley 4786.

UPPER flat 4 rooms, bath, in first-class condition; very low rent to right party; also cottage 4 rooms, bath, gas, electricity, rent $12. 1933 Myrtle.

$25—SUNNY 6-room flat, close to cars and local; modern; good neighborhod. 1053 2d ave., cr. E. 11th st.; phne Merritt 3899.

$15—ONE 4-room flat and one 8-room flat in first-class condition; near Key Route. Cor. 53d and Grove sts.

515½ 6TH st., nr. Washington, nice 5-room upper flat; $22.50. Key at 511 6th st.

1315A MARKET ST.—Flats to let; rent reduced; open from 1 to 4.

FURNISHED ROOMS TO LET

ADAMS HOTEL, 560 12th st., next to Orpheum, Oakland's leading European hotel; elevator, steam heated; rooms $5 week, with bath $6; parlor bedroom and bath from $40 month up.

At $2.00 a Week

and up; large, sunny, well furnished rooms, with closets; up-to-date, homelike. 257A 12th st., half block from Harrison.

A LOVELY sunny bay-window room in private home, $10, also smaller front, $5, for gentleman; near S. P. and Key Route locals. 924 Filbert, or phone Oakland 3008.

At The Anwa

Just built; absolutely up-to-date; electricity, hot water, phone and call bells; 50c-$2 day; transient. 512A 18th st.

AA—LOVELY sunny rooms for gentlemen, private family, $8 and $9; two blocks to baths, locals and to cars. 954 Union, near 10th.

At St. George, Of Course

371 13th; $1.50 to $5 week; housekeeping.

A SUNNY corner, furnished rooms, en suite or single; also housekeeping; very central. 602 14th st.

AA—DESIRABLE, nicely furnished sunny room, convenient to Idora Park. 5946 Telegraph ave.

AA—SINGLE rooms, $2 up; hot water, free baths. 572 10th st.

COZY hall bedroom, $1.25 per week; near Key Route; phone; private family. 1645 Market st.

FACING park, 3 minutes to S. F. locals and cars, 5 minutes to Broadway, sunny front bay-window room, with or without board. 168 9th st.; phone Oakland 6910.

FOR RENT—Nicely furnished front room, with or without board; also other rooms. 133 E. 12th st.

LARGE, nicely furnished front room and small kitchen. 1611½ Brush st., at San Pablo ave. and 23d st.

LARGE front room; electric lights, bath and sun deck; reasonable. 526 13th st.

NEWLY furnished rooms at 1054 Broadway, cor. 11th; rents $2 and $3 per week; transients 50c; water and electricity.

FURNISHED ROOMS TO LET (Continued).

LARGE, ... furnished front room, with grate. 678-B 23d st., near Grove.

RICH sunny room for rent, reasonable. 566 20th st., upper flat, near San Pablo.

SINGLE and double room; lovely home; reasonable; near all locals. References required. Box 2606, Tribune.

SUNNY furnished rooms; table board if desired. 1271 Jackson.

TWO front sunny rooms, furnished or unfurnished; good location. 1117 Jefferson st., Oakland.

THE ABBEY, 524 13th st.—50c, $1.50 per day; hot and cold water.

THE FRANCES, 672 18th—Outside rooms, $2 up.

3-ROOM, furnished, electricity and gas; all down stairs. See Abbott at once, 957 Broadway.

UNFURNISHED ROOMS TO LET

THREE unfurnished rooms, suitable for business; also furnished rooms if desired. 1054 Broadway, cor. 11th st.

THREE rooms and bath. 1559 Jefferson st.; phone Oakland 5183.

ROOMS AND BOARD

A LARGE front room, private bath; also single room; hot and cold water with high class board; steam heat; convenient to narrow gauge. 1375 Madison; Oak. 5171; references.

A KIND home for invalids or elderly people with an expert elderly nurse; location central; terms reasonable. Phone A 5339 from 10 to 12 a. m. or 7 to 9 p. m.

AA—FINE sunny room for one or two gentlemen; home cooking; near local and cars; nice neighborhood; reasonable, 859 Kirkham st., bet. 7th and 8th.

AT the Elkton there are sunny rooms with board; running water; on Key Route line; Sunday dinners a specialty. 817 12th st.; phone Oakland 8048.

A LARGE sunny front room; bath, phone, dressing-room; in private family. Phone Piedmont 623.

AT The Boston, 1302 Franklin, near 11th, pleasant sunny outside rooms; real home cooking.

A—LARGE sunny rooms and excellent board. Apply 1204 Madison; phone Oakland 2985.

AT The Palms, 1108 Filbert—Bright, sunny rooms; excellent board. Phone Oakland 2351.

A WIDOW will board child reasonably for sake of its company. Apply 813 Castro st.

FINE large suite of rooms, suitable for couple; also large single room for couple. Apply 528 27th st.

JUST OPENED.

Newly furnished sunny rooms, with board, home cooking; hot water, steam heat; reasonable. 1067 Oak st., cor. 12th; phone Oakland 6763.

LARGE sunny rooms, excellent board; individual tables, large grounds. 1020 Madison, cor. 11th.

LARGE sunny room, with good board, for two. 1401 Castro st., cor. 18th.

NEATLY furnished room, with or without board, in strictly private family; gentleman or lady, employed; a pleasant home for right party. Phone Piedmont 2066; 847 37th st.

ROOM and board. 592 Sycamore, between 25th and 26th st.

ROOM and board reasonable. 1388 Waverly st., cor. 24th.

ST. FRANCIS GIRLS' DIRECTORY, Central ave. and Waller st., San Francisco—A beautiful home where old ladies, young girls and little children can board very reasonably.

THE ALEXANDRA, 1368 Webster—First-class boarding-house; new management; Southern cooking. Phone Oakland 2095.

THE AVONDALE, 534 28th st., near Telegraph—Rooms with private bath, also single; excellent board; references.

THE VERNON, 1402 Franklin—Sunny rooms, board. Oak. 8760; Home A-5268.

VEGETARIAN board and sunny room in refined family; reasonable; near Idora Park. Box 2607, Tribune.

ROOMS AND BOARD WANTED

TWO young men would like room and board in Berkeley or Claremont; private family preferred; permanent. Address 6024, Tribune.

HOUSEKEEPING ROOMS

AT 1672 GROVE, COR. 24TH, 2 CONNECTING SUNNY FRONT ROOMS FOR HOUSEKEEPING; BATH; USE OF LAUNDRY; PHONE.

A FURNISHED sunny suite, also single rooms; walking distance; reasonable, 339 22d, near Webster.

ARION—Pleasant, reasonable; first-class in every respect. 915 San Pablo, near 22d Key Route.

A NEWLY furnished suite, with regular kitchen; convenient to cars and locals. 815 Filbert st.

AT 806 Madison st., must fill house; name your rate; modern; children taken.

FRONT suite, 2 or 3 rooms; also single rooms; phone, bath; reasonable. 916 Myrtle st.

HOUSEKEEPING rooms, 2 and 3-room suites, on corner; regular kitchen, laundry and bath. 1008 Market.

HOME-LIKE housekeeping and single rooms, close in; reasonable. 1201 Alice street.

LARGE sunny furnished room with small kitchen; bath, gas, phone; $15. 135 Moss ave., near Telegraph.

MODERN furnished housekeeping rooms, also single rooms; phone, electricity, etc. 644 18th st., cor. Grove.

SUNNY suites, completely furnished; bath, gas range, pantry; running hot-cold water; laundry; Oak station. 70 8th st.

SUNNY suite of housekeeping rooms, close to local and Key Route. 778 9th.

THREE sunny rooms, unfurnished, with coal range, grate, bath, wash tubs. Call 9 a. m. to 4 p. m., 916 33d st., off San Pablo ave.

TWO large sunny housekeeping rooms; gas range, sink and bath; $12.50; 3 blocks from Key Route. 1414 Chestnut.

TWO, three or four rooms; modern; sunny; close in; adults only. 918 Alice st.; phone Home A-5125.

TWO sunny housekeeping rooms. 651 37th st.

THREE partly furnished housekeeping rooms for 2 men, $10. 510 45th st.

942 MAGNOLIA ST.—Nice sunny front parlor suite, housekeeping; very reasonable; single rooms, $1.50 up.

1656 WEBSTER ST.—Clean, furnished suite; walking distance; near 22d Key Route; call mornings.

APARTMENTS TO LET.

A COZY front apartment; nicely furnished; wall beds; free gas, light and phone; 2 or 3 rooms. Ph. Piedmont 2056.

The Colonade

546 33d, bet. Telegraph and Grove

At Newsom Apartmdnts

New, beautifully furnished; private phone, heat, etc.; 3 blocks Key Route Inn; reasonable. 24th and Valdez, east of Broadway.

Anabel Apartments

Two and three rooms; hot water, steam heat; beautifully furnished; private phones; 2 blocks Key Route; reasonable. 570 24th st., near Grove.

At the Ursula

Newly furnished 2 and 3 rooms; steam heat; reasonable; 3 blocks Key Route. 551 25th st., near Grove.

APARTMENTS, The Safety—1, 2 and 3 rooms; new and modern; reasonable; no car fare. 228 San Pablo ave.

APARTMENT 3 sunny rooms furnished; adults. The Mentone, 658 8th st., near Grove.

AA—AT St. Nicolai, 16th and Clay—Quiet, modern, elegantly furnished aps.

Belmont Apartments

Telegraph ave., at 38th st.—Furnished and unfurnished; steam heat; $25 up; phone.

APARTMENT of four furn. or unfurn. rooms; private bath, heat. 300 14th st.

APARTMENTS TO LET. (Continued)

BEAUTIFUL and select 3-room flats; every convenience; adults. Athel ave. and Aston Place.

Casa Rosa Apartments

New, completely furnished; reasonable; 1 block Key Route, 5 minutes City Hall. 1212 Market, opp. 15th; phone Oak. 4164.

EXTRA, ELEGANT, LATEST

Secure one of the 2 or 3-room furnished apartments, just completed, at the elegant Frederick Apartments, 41st, near Telegraph Key Route station; $30 to $60.

FOR RENT—Furnished 3-room apartment $27.50. 2512 Regent st.; phone Berkeley 2250.

Grafton Apartments

Newly furnished 3-room apartments, near 22d st., one block from Key Route station. 881 San Pablo ave.

Laguna Vista fronting lake, at 22d st., cor. Harrison boulevard, furnished bedroom, dining-room, alcove kitchenette, dressing-room, bath; wall bed, private porch, steam heat, hot water, phone; $35-$57.

MURI-ELL APTS.—Elegantly furn. 2, 3 rms.; steam heat; private phones; two blks. Key Route; $25 up. 327 Grand ave.

Palm Inn Apartments. 534 25th st. New two, three, four rooms, furnished; sunny, large grounds and billiards; sleeping porches; close to Key Route; garage; room for auto.

Roslyn—19th & Telegraph

1 to 4 rooms, furnished or unfurnished.

SUNNY apartment, 3 rooms and bath; all modern conveniences. Cathrun Apts., 434 E. 16th st., cor. 9th ave.

UNFURNISHED, 3 rooms and bath, apartment. 2224 Elm st. near 34th and Telegraph.

Vue Du Lac

3d ave., at E. 16th st.; phone Merritt 1765—Perfect neatness, all conveniences and refined surroundings at the lowest rates in Oakland; Dimond car passes door.

3-ROOM furnished housekeeping apartment; $30. 541 22d st.

STORES AND OFFICES

LARGE offices, 30x36, second floor of Tribune Bldg., cor. of 8th and Franklin sts.; rent reasonable; will give a lease to a good tenant. Apply J. F. Conners, Tribune.

Porter Hall 1462 Grove st.; D. V. Deuel, Secy.; O. 8244. Maple floors; lodge halls, store for rent.

$18—FOR RENT—Two large light offices on first floor, suitable for doctor or dentist; on E. 14th st.; living rooms if desired, on same floor. Fruitvale Realty Co., 3202 E. 12th or Washington st.; phone Merritt 242.

ROOMING HOUSES FOR SALE

FOR bargains in hotels, rooming houses, apartment houses and exchanges of all kinds, see THOMPSON & SPILKER, 280 Bacon Block; phone Oakland 7714.

FIFTEEN rooms, 614 15th, $500 cash, $600 terms; clears $44 over running expenses; house crowded.

GOOD-PAYING rooming-house of 16 rooms, rent only $35; owner sick, must sell very cheap. 513 8th st., near Washington.

FLATS FOR SALE

SIX room furnished flat; must be sold by Dec. 1st. 692 25th st.

OWN YOUR OWN HOME.

IF you own an equity in a lot I will take up unpaid balance and build for you. Box 6494, Tribune.

PROPERTY WANTED

I WILL pay all cash for a vacant lot in Key Route Terrace, North Berkeley, but it must be a bargain. Address Buyer, Box 2611, Tribune.

PROPERTY TO EXCHANGE

EXCHANGE—New, modern Adams Point property for Los Angeles or Southern California; good income. What have you? Address 2039 W. 29th st., Los Angeles, Cal.

EXCHANGE.

We buy, sell and exchange ranch property for bay property. J. HAY SMITH CO., 956 Broadway.

5000 ACRES, New Mexico; close to town and railway, water in abundance; sale or exchange for improved Oakland property. Mackin Investment Co., suite 9, 1219 Broadway; phone A 4055.

TO LEASE.

COMPLETELY furnished house, 6 rooms and bath; basement, large yard, gas, electricity, piano; newly papered and painted, inside and outside; 1340 Pearl st., Alameda. Apply 1336 Pearl st.

LOTS FOR SALE

GOOD building lot, 30x120, central location; terms reasonable; near 36th and Telegraph. Phone Piedmont 997; owner, 519 35th st.

Here's a Real Snap

Buy this fine lot at once and make $250. The last unimproved lot in Greenwood ave., in Fourth Ave. Terrace, will be sold cheap—$1100 buys it. Will take half cash, balance 6%. Entire block improved with fine homes. All other lots selling for $1250 in this neighborhood.

J. C. ARNOLD,
Oakland Tribune Office.

I HAVE a big trade on hand involving the transfer of several parcels of land and an interest in business which will go through if I can get cash or contract for a fine residence lot in the Piedmont section; price fixes at $1800 to swing the deal; a big investment chance for somebody, but prompt action necessary. Phone Oakland 1750, ask for Mr. Porter.

LOTS in Stonehurst extension; macadamized streets, sewers, cement walks, curbs and gutters; water, gas, electricity and fruit trees; improvements all completed; Southern Pacific and Western Pacific locals; E. 14th st. cars, 5c fare; $85 cash, balance $5 a month; no interest until 1912. Mutual Realty Co., 475 11th st.; phones Oakland 7840, A 3784.

LOT, 26x106, north side of 39th st., for sale at a snap. See me if you would like to have a house built on it on easy terms. F. A. Will, 969 Broadway.

SNAP—$600 cash takes lot one block from cars, near Key Route, central Oakland. Box 6057, Tribune.

$1500—Large lot on 16th st., near De Fremery Park and Key Route. Address, 1370 15th st.

50-FOOT south frontage; best section Oakland; $1500; easy terms. Box B-450, Tribune.

HOUSES FOR SALE

A STORY AND HALF cottage, 5 rooms and bath, upstairs, 4 rooms downstairs; rented to two tenants; lot 25x125; located Market near 22d; will sell or exchange. Call Loan Office, 1209 7th st.

ADAMS POINT bargain; house, 7 rooms; new, modern; $4800, cash $200; also 6-room cottage, $3200, cash $100. Box 2684, Tribune.

A MODERN 6-room cottage; good location; lot 40x140; bet. 2 car lines; cheap. 667 E. 27th st., East Oakland.

BEAUTIFUL, artistic new 5-room bungalow, near Piedmont Key Route; nothing down, $25 month. Box 6094, Tribune.

EASY terms in good location; houses, ranches, lots. 848 54th st.; phone Piedmont 4997.

FOR SALE—Modern 5-room cottage, just completed; select location; lot 40x100; easy terms; also choice building lots on terms. Inquire owner, room 214, Bacon Bldg.

FOR SALE—Good house, 5 rooms; bath, pantry, etc.; large lot, 50x135, bearing fruit trees, etc.; $1850; $20 down, $20 month. 3116 Maple ave., Fruitvale.

FOUR-ROOM shingled bungalow; Latimer st., near 38th; 2¼ blocks from Key Route, 40th and Telegraph; $2000, ½ cash, balance $25 per month.

FOR SALE—A fine cottage of 6 rooms, near school, Key Route and cars; close in; fine location; sacrifice; no agents. Apply owner, 1024 Union st.

HOUSES FOR SALE (Continued)

HANDSOME shingled bungalow in green and white, near Key Route and 54th-st. cars; modern; 5 rooms, bath, pantry, laundry, fireplace, gas, electricity; large lot; chicken house and yard; garden; palms; owner leaving for east; $2600. Call 1648 Filbert st.

I WILL buy any lot you select and erect home to suit; all you pay is 1/4th down, balance like rent. C. F. Legris, 600 56th st.; phone Piedmont 1645.

MUST sell, modern 7-room house; large lot in lawn and flowers; handy to Key Route and street cars. 822 36th st.

MODERN 2-story 8-room house, near school, Key Route, S. P. and cars; lot 40x103.5; large covered sleeping porch; terms. Poirier st., between Shattuck and Grove. Owner, 6149 Shattuck ave., Oakland.

NEW 5-room bungalow; every modern convenience; 2 fireplaces, paneled and beamed in dining and living rooms; oak floors; lot 52x130; $500 down, balance to suit. 1903 Rosedale, Steinway Terrace, Fruitvale.

SEVEN-ROOM house, fine lot; Grove st., 2 blocks from Key Route and S. P. trains, $4000; easy terms. Box B-461, Tribune.

TWO cottages, one bungalow; 5 rooms; beautiful location; cash or terms; $2300, $2900, $3200. F. C. Corbett, 462 12th st., 7 to 12 p. m.

TRADE beautiful 6-room 1½-story home for lot or equity. Box 6095, Tribune.

$1200 CASH for 4-room cottage ready for plastering and plumbing; lot 30x112; need money for other business; clear title. Call and see it, 25th ave. and E. 29th st., East Oakland.

$300 CASH, $30 monthly, 9-room house, Santa Clara ave.; fine condition; beautiful view; block from car. Kerr, owner, 458 Fairmount ave.

REAL ESTATE

WANT a bargain in 5-room home? See us at once; choice section. W. A. Sleep & Bro., 6453 Duncan st., near Alcatraz.

WE can rent, sell or exchange your property, city or country. Mackin Investment Co., suite 9, 1219 Bdwy.; A 4055.

$500

Nice building lot on 30th st., close to schools, Key Route and shopping district. Terms if you like. (6922)

$2700

Cottage of 5 rooms and bath, high basement; lot 25x100; nicely furnished; close to Key Route, schools and stores. (6833)

$3900

Beautiful 5-room cottage, close to 27th st. and Telegraph ave.

Lots of money to loan at 6% to 7%.

GEO. W. AUSTIN

1018 BROADWAY, OAKLAND.

$4150

This beautiful modern 7-room house for sale at a sacrifice; located on the north side of Howe street, between Telegraph ave. and Ellsworth st.; convenient to the new Southern Pacific electric R. R., also Key Route and street car lines.

If you want a home at a reasonable figure and on reasonable terms, see me about this place.

F. A. WILL, 969 Broadway

COUNTRY REAL ESTATE

A SNAP—10 acres A1 orange land near Porterville, Tulare Co., with water-right; will trade; owner non-resident. Phone Merritt 1566; Box 2645, Tribune.

FARM AND ORCHARD COMBINED.

$16,000—93½ acres choice land; 20 acres apricots, 10 acres peaches, 10 years old; 7 acres 3-year-old apricots; 6 acres live oak pasture; 5 acres grape land, balance splendid grain and early vegetable soil; some family orchard, 5-room house, large barn and outbuildings, gasoline engine and tank. Five miles from San Jose, located in frostless belt on fine road. SURE CROP EVERY YEAR. Income this year about $3600. The orchard is just coming into its best years of bearing, and is a beauty from every standpoint, the varieties of fruit being the best. A PRODUCER. The bare land the finest for early vegetables. This place is worth $20,000, and will pay interest on a larger valuation. Look it over NOW.

CROWE & WILSON,
26 N. Second st., San Jose, Cal.

FOR SALE—Unencumbered ranch; Lake Co.; 160 acres; large bearing orchard; finest water, fertile soil, timber, 5-room cottage, barn and out-buildings; no agents. For particulars address owner, Box 2404, Tribune.

INVESTORS IN EUCALYPTUS LANDS.

An unsurpassed opportunity to secure from twenty-five acres up of eucalyptus in the famous Santa Maria Valley, where the fertile soil and its proximity to the coast makes ideal conditions for the growth of these trees.

The first year you plant the trees, the second and third years you care for them, the fourth year you pay one-fourth on the purchase price of the land and one-fourth each succeeding year for three years. The land is limited to a few hundred acres in quantity and first come first served. A snap like this has never before been offered in California.

Get in on the ground floor and secure a grove worth while for little money.

For further details write A. L. Stanley, Santa Maria, Cal.

FIRST-CLASS orange land in subdivision to suit, east of Visalia in Tulare Co., by owner, L. F. Ward, northwest cor. 14th ave. and Hopkins st., East Oakland; phone Merritt 3881.

FOR SALE cheap, 160 acres fine wheat land; no fog; fine for poultry; adjoining land raised 23 sacks of wheat per acre. Owner, 332 10th st.

Walnut Land

5 to 10-acre tracts along new electric road to Oakland; trees now bearing; will double in value in a year's time. Easy terms.

PERKINS-SMITH COMPANY,
No. 1 Telegraph ave.

$200 An Acre

HERE IS SOMETHING GOOD.

10 acres of splendid level land; 5 acres in dozens of grand old oaks and 5 acres in full-bearing almond trees. This property is located on a fine county road close to Livermore. Terms are an exceptionally good inducement; 1-5 down, balance in equal payments 1, 2, 3 and 4 years. Fine camping grounds and the almonds will pay big interest on the investment.

W. J. MORTIMER & CO.,
2117 Center st., Berkeley, Cal.

FRUITVALE REAL ESTATE

$100 CASH, balance $10 per month; 4 rooms; modern; lot 40x100.

$50 cash, balance $20 per month; 3 rooms; lot 100x100.

$150 cash, balance $15 per month; 4 rooms; modern; large barn; lot 40x125.

$800 cash, balance $20 per month; 4 rooms, modern; large basement; all improvements in; lot 50x146.

$900—Terms arranged; 3 rooms; lot 28x125; good garden.

These properties are all close to car lines and good bargains.

FRUITVALE REALTY CO.,
Exclusive Agents,
Corner E. 12th or Washington st.

HAYWARD REAL ESTATE

Easy Terms—Our 1 to 5-Acre Home Sites in Hayward

Electric cars, also S. P. and W. P. stations on tract; 58 minutes to S. F., via W. P.

73 apricot trees to acre; $5 per tree income.

Beans, $900 per acre.
Tomatoes, $130 per acre.
Peas, $500 per acre.
Chickens pay big profit.
All grow between the trees.
Garlick, $600 per acre.

The price is right or we couldn't sell $200,000 worth to the local people, who knew the lands for years and what they have produced.

We are closing the estate so act quickly; only 80 acres left.

Take electric car to Hayward and see Robinson & Gunning, general agents for Meek lands, 533 Castro st.; phone Hayward 226.

MONEY TO LOAN

Barrels of Money

I am prepared to make real estate loans in Oakland, Berkeley, Alameda or Fruitvale quickly at low rates of interest. When you want a loan at a low rate, ring me up or drop in and see me.

Geo. W. Austin

A. V. LONG, MGR. LOAN DEPT.
1018 Broadway, near 11th Street.
Telephones—Oakland 4942; Home A-3132.

We Will Lend You From $10 to $200

on furniture, pianos, diamonds, horses, vehicles, etc. Security remains in your possession. No publicity, strictly private, without inquiries of friends or employer. Money often advanced an hour after application. No advance charges deducted. Easy monthly or weekly payments to suit your convenience. We show exact cost of a loan at lowest rates; no unforseen charges. Our methods—quickest service, courteous treatment; no deception. Call, write or phone.

HOUSEHOLD LOAN COMPANY

ROOMS 613 AND 619, FIFTH FLOOR, FIRST NATIONAL BANK BUILDING, Broadway, San Pablo and 14th. Phones Oakland 6980, or Home A-3580.

F. A. WILL

Real Estate Loans

See me about the loan you want. I will give you the money at once; reasonable interest.

F. A. WILL

969 BROADWAY.

Loans on Furniture PIANOS, HORSES, VEHICLES, WAREHOUSE RECEIPTS OR OTHER SECURITY, WITHOUT REMOVAL FROM YOUR POSSESSION.

Our specialty—loans in small amounts, FROM $10 TO $200.

All our dealings strictly confidential. All applications given prompt attention. You pay us in small monthly installments, having option to pay it in full any time, thereby saving a discount to yourself. We are the company with the reputation for the most reasonable rates. Phone or call and get details.

MUTUAL Loan Co.

No. 5 Macdonough Bldg.

CORNER 14TH AND BROADWAY.
PHONES OAKLAND 1913; HOME A-4324.

SALARY AND FURNITURE LOANS

OUR SALARY LOAN DEPT. MAKES LOANS TO SALARIED PEOPLE IN DOUBLE-QUICK TIME AND UNBEKNOWN TO EMPLOYER, IN AMOUNTS FROM $10 TO $50. SEE US AND BE CONVINCED.

OUR FURNITURE LOAN DEPT. MAKES LOANS FROM $25 TO $500 ON FURNITURE, PIANOS, HORSES, VEHICLES, LIVE STOCK, ETC.

TERMS.

Borrow. Repay in monthly payments for
$20—2, 3 or 4 months.
$50—3, 4 or 5 months.
$100—6, 7, 9 or 12 months.
Other amounts in proportion.

PACIFIC LOAN CO.

"THE STANDARD LOAN OFFICE."
Room 306, Bacon Building,
12th and Washington sts.
Phone Oakland 4909.

BEST TERMS. LOWEST RATES ON

Furniture, Pianos, Etc.

FLAT OR INSTALLMENT LOANS.

Vinson Brokerage Co.

ROOMS 217-218 BACON BUILDING.
PHONES—OAK. 5943. HOME A-3548.

$250 to $50,000 on real estate or building loans, 6 to 7 per cent interest.

Koenig & Kroll

878 BROADWAY, SE. COR. 8TH ST.

FOR LOWEST RATES, BEST TERMS ON PIANOS AND FURNITURE, SEE

W. F. O'Banion

458 9TH STREET.

MONEY to loan by private party on furniture without removal; low interest; easy payments; confidential. Box 44, Alameda.

MONEY advanced salaried people permanently emp.; low rates, easy terms. D. D. Drake, 14 Playter Bldg., Bdwy., Oak.; rooms 201-2, 845 Market st., S. F.

DON'T borrow on salary until you see me. F. A. Newton, 613 Union Savings Bldg.

LOANS at legal interest on furniture, etc.; don't pay more. Oakland Loan & T. Co., room 25, 1051½ Broadway; established 13 years; phone Oakland 2415.

PRIVATE party has $10,000 to loan at 6 per cent in sums of $2000 or over; will loan only on first class improved property; no agents. Address Box 2654, Tribune.

MONEY loaned salaried people, women keeping house and others, upon their own names, without security; cheapest rates, easiest payments; offices in 65 principal cities; save yourself money by getting our terms first. "Tolman's" 460 13th st., room 9, Oakland; Phelan Bldg., room 849, San Francisco.

Loans on Furniture PIANOS, ETC.

MADE SAME DAY AS APPLIED FOR: NO EXTRA CHARGES OR COMMISSIONS; NO PUBLICITY WHATEVER; pay a small interest each month, making payments as you can; INTEREST-REDUCING WITH EACH PAYMENT, thereby saving you money. GET OUR RATES.

Keystone Brokerage Co.,

460 13th st., room 12; phone Oakland 6196.

E. H. Lohmann

Does nothing but make real estate loans. 201 Union Savings Bank Bldg.; phone Oakland 1343.

Real Estate Money Loans

Any amount quickly.

JOHNSON & MOOD

Room 8, Macdonough Bldg.
Phones Oakland 365; A 3765.

MONEY TO LOAN

On Furniture, Pianos, Automobiles, Live Stock,

real estate, 1st and 2nd mortgages, notes, etc. Terms, bank rates. Confidential.

SECURITY LOAN CO.

MACDONOUGH BUILDING.
OFFICE, ROOM 25, THIRD FLOOR.
Phones, Oakland 1598. Home A-1354.

MONEY TO LOAN

ON

REAL ESTATE

M. T. MINNEY

1259 BROADWAY.
Phones Oakland 5621; A 5621.

OUR RATES

For quick loans on furniture, pianos, horses, wagons, etc.:

ON $ 20 PAY $ .75
ON $ 50 PAY $1.75
ON $100 PAY $2.95

These payments include principal and interest; no other charges; everything private.

German-American Loan Company

229 First National Bank Bldg., 14th and Broadway, second floor. Phones A 3102; Oakland 2617.

LOANS—Building and flat; any amount; 6 and 7 per cent. Henry N. tum-Suden, 476 10th; Oakland 4478.

AT California's largest pawnbrokers, liberal loans on diamonds, jewelry, sealskins, furs, etc.; bank rates; ladies' private office; fire and burglar proof vaults on the premises.

CALIFORNIA LOAN OFFICE,
827 Broadway, cor 9th, Oakland.

MONEY to loan, any amount, from $500 up, on real estate; flat or installment, interest 7 per cent. Apply H. A. Pleitner, 1190 Fruitvale ave.

Salaried People

MEN AND WOMEN,

can borrow at lowest rates without endorser; strictly confidential.

1068 BROADWAY, ROOM 24,
Oakland Discount Co.

REAL ESTATE loans, 6% to 7%, made quickly. See A. N. Macdonald, 217-218 Bacon Bldg.; A 3546, Oakland 5942.

$100 to $100,000, 1st and 2d mortgages; any proposition. DU RAY SMITH, 1015 Broadway.

MONEY WANTED

$2500 AND $3500 on first mortgages, 7 per cent net; 2¼ to 1 in security. Box 6096, Tribune.

LADY wants $3000 for 3 years, 7%, mortgage about one acre; street work done; large 7-room cottage; center East Oakland district. Box B-462, Tribune.

BUYERS' GUIDE

PATRONIZE LOCAL MERCHANTS

DRAYAGE AND STORAGE.

JAS. HENNEBERRY does all kinds of draying. Office, 428 6th st.; phones, Oak. 564, A 1564; res. Oak. 4080, A 2748.

LAUNDRIES.

CHINESE laundry, Yit Lee, prop. 711 San Pablo ave.; phone Pekin 46.

TOGA LAUNDRY, 16 5 7th st.; phones Oak. 5084, A 1819; delivery everywhere.

HAIR GOODS.

CHARLES HOFFMAN & CO., importers of human hair; manufacturers of wigs and all kinds of hair goods. 406 14th st.; phone Oakland 5806.

LOCKSMITHS.

FOR door-openers and keys. Key Works, 861 Clay st.; phones Oakland 6717, A 2574; lawn mowers sharpened and repaired.

DRESSMAKERS.

MARIE ROMELL—Ladies' tailor-made suits, latest styles; Parisian modes. 820C Telegraph ave.; phone Oak. 7284.

WIG AND TOUPEE MAKER.

Doll wigs made to order, assortment of switches and cluster puffs, first quality only; combings made up. W. Accurath, 969 Broadway, room 49; phone Oakland 1442.

BERKELEY REAL ESTATE

A MODERN cottage of 5 rooms for $25 down and $25 a month; lot 40x135; 1½ blocks to car, 4½ blocks to Ashby station; price $2950. Owner, 2834 Grove st., Berkeley; phone F-1184.

WANTED—OLD GOLD

HIGHEST prices paid for diamonds and old gold. Schoenfeld & Co., 38 San Pablo.

UNPAID WAGES COLLECTED

KENT, 969 Broadway—Wages notes, accounts, attachments, suits, liens.

STENOGRAPHERS

ANNE E. MARTIN,
PUBLIC STENOGRAPHER — NOTARY PUBLIC.
Room 47, 969 Broadway.

WATCH REPAIRING.

WATCHES cleaned, $1; main springs, $1. M. J. Schoenfeld & Co., 38 San Pablo ave.

THE LOCAL MARKETS

BUTTER, CHEESE AND EGGS.

Eggs—Per dozen, California fresh, including cases:

Grades—	Nov. 17	Nov. 18	Nov. 19	Nov. 21
Extras	55½c	55½c	54½c	53c
Firsts	53c	53c	54c	52c
Seconds	38c	33c	33c	33c
Storage	31½c	31½c	31½c	31½c

Butter—Per pound, California fresh:

Grades—	Nov. 17	Nov. 18	Nov. 19	Nov. 21
Extras	35c	35½c	35½c	35½c
Firsts	33c	33c	33c	33c
Seconds	29c	29c	29c	29c
Storage	30½c	30½c	30½c	30½c

New Cheese—Per lb. New California flats, fancy, 16½c; firsts, 16c; seconds, 15c; California Young America, fancy, 18c; firsts, 16½c; Wisconsin Daisies, 18c; Oregon, fancy, 16½c.

Storage—California, 15c; do firsts, 14½c; do Young America, 16c; Oregon fancy, 15½c; do Young America, 16½c; New York singles, 18c; do Daisies, 18½c.

MEAT MARKET.

DRESSED MEATS.

Beef—Per lb: No. 1 Steers, 9@9½c; No. 1 cows and heifers, 8@8½c.

Veal—Per lb, 10@10½c, according to size and quality.

Hogs—Per lb, 13@13½c.

Lambs—Per lb: Suckling lambs, 11½@12c.

Mutton—Per lb: Wethers, 9½@10c; ewes, 9@9½c.

LIVE STOCK MARKETS.

Cattle—San Francisco prices, gross weight: No. 1 fat steers, weighing over 900 lbs alive, 5½c; do under 900 lbs alive, 5¼c; second quality, 4¾@5c; thin, undesirable steers, 4@4¼c; No. 1 cows and heifers, 4½c; second quality, 4@4¼c; common, thin, 2¾@3c; desirable bulls and stags, 3¼c; thin, 2@2½c.

Calves—Light weight per lb, 6@6¼c; medium, 5½@5¾c; heavy, 4½@5c.

Sheep—Per lb, gross weight: Desirable wethers, 4¾c; ewes, 4¼c.

Lambs—Per lb: Unshorn, 6@6¼c.

Hogs—Per lb: Hard grain fed, weighing 100 to 140 lbs, 8½@8¾c; 140 to 250 lbs, 8¾@9c; 250 to 350 lbs, 8½@8¾c; common, undesirable hogs, 5@8½c.

POULTRY AND GAME.

Poultry—Per doz: Hens, small, $4.50@5; do large, $5.50@6.50; do extras, $8@10; old roosters, $5@5.50; young roosters, $6@6.50; do full grown, $7.50@8.50; fryers, $5@5.50; broilers, large, $4@4.50; do medium, $3.50@4; do small, $3@3.50; ducks, old, $5@7; do young, $8@10; pigeons, old, $1.50@1.75; do young, $2@2.25; do squabs, $3@3.50; geese, per pair, $2@3; hen turkeys, per lb, 21@23c; gobblers, live, 22@24c; turkey, dressed, 26@29c.

Game—Per doz: Mallard, $4@7; sprig, $3@6; teal, $3@4; canvasback, $4@6; widgeon, $3@4; spoonbill, $2@2.50; gray geese, $3@4; do white, $1.50@2.50; brant, large, $3; do small, $2; hare, $2; rabbits, $3.

PROVISIONS.

Cottolene—1 half bbl, 11⅞c; 3 half bbls, 11¾c; 1 tierce, 11⅝c; 2 tierces, 11½c, 5 tierces, 11⅜c per lb.

Hams and bacon—Hams, 18@19c; picnic hams, 14c; California hams, 18c, fancy bacon, 6 to 8 lbs, 28@30c, 8 to 10 lbs 26@27c, 10 to 12 lbs 25@26c, sugar cured, 26@27c; light dry salt bacon, 8 to 10 lbs 23@24c, 10 to 12 lbs 21@22c; medium bacon 18@19c; light medium bacon, 18@19c.

Lard—Tierces, 15c; 10s 15¼c, 10s 15¾c, 5s 15⅞c, 3s 16c; compound lard, tierces 11⅛c, 50s 11¼c, 10s 12c, 5s 12⅛c, 3s 12¼c; yellow cooking oil, 72c per gal, white cooking oil, 74c per gal; salad oil, 76c per gal.

Beef—Local prices are quoted. Export lots, inspected by the government, are $1 per bbl higher. Extra family beef, $18 per bbl; family beef, $18 per bbl; extra mess beef, $16 per bbl, smoked beef, 21½c per lb.

Pork—Extra prime, in barrels, $32; clear, $34; mess, $32, pig pork, $36; pigs' feet, $3.75 for half bbls, $2.40 for 35-lb kegs and $1.35 for kits.

POTATOES, ONIONS AND VEGETABLES.

Potatoes—River white, 90c@$1.10 per ctl; Salinas Burbanks, $1.50@1.75 per ctl; Oregon Burbanks, $1.10@1.15 per ctl, sweet potatoes, $2 per ctl.

Onions—New, yellow, 90c@$1.10.

Vegetables—Tomatoes, 50c@$1 per box; green peas, 5@7c per lb, string beans, 6@7c per lb; lima beans, 4@5c per lb; summer squash, $1@$1.25 per box; eggplant 50@65c per box; green peppers, 25@50c per box; garlic, 4@5c per lb; cabbage, 60@65c per ctl, cucumbers, $1@1.25 per box; cauliflower, 40@50c per dozen; turnips, 65@75c per sack, carrots, 65@75c per sack; green okra, 50@75c per box; celery, 25@30c per dozen.

DECIDUOUS AND CITRUS FRUITS.

Strawberries—$5@7 per chest.

Raspberries—$5@8 per chest.

Huckleberries—5@7c per lb.

Cranberries—Cape Cod $9.50@10 per bbl.

Apples (per box)—Fancy 4 tier red, 90c@$1.25; do 4½-tier, 65@85c, Newtown pippins, 90c@$1.10, Bellefleur, 75c@$1; choice fruit, 35@40c.

Pears—Winter Nellis, $1.50@2 per box; cooking varieties, 50c@$1 per box.

Quinces—$1@1.50 per box.

Figs—50c@$1 per box

Persimmons—50@75c per box.

Pomegranates—60@75c for small and $1@1.50 for large boxes.

Grapes—Crates, $1@1.25 for Isabella, 65@75c for queen and 50@85c for other varieties; small boxes, 30@40c, large boxes, muscat, $1@1.25; tokay, 75c@$1; black, 60@75c; cornichon, 75c@$1; verdel, 75c@$1.

Citrus Fruits (per box)—Navel oranges, $1.75@2.25 for choice and $2.50@2.75 for extra choice; tangerines, $1.50@2.25 per box, grapefruit, $3@3.50 for seedless and $1@1.50 for common; lemons, $5.50@6 for fancy, $4@5 for choice and $2.50@3.50 for standard; Mexican limes, $5@5.50.

Tropical Fruits—Bananas, 75c@$1.25 a bunch for Hawaiian and Mexican, $2@3 for Central American, pineapples, $1@2.50 per dozen.

DRIED FRUITS, RAISINS, NUTS, HONEY.

Fruits—Evaporated apples, 7½@8½c; apricots, 11@13c, fancy Moorparks, 13½@14c; peaches, 5½@6½c; figs 7c, prunes, 5½c basis for the large sizes and ¼c basis for the smaller sizes; figs, nominal, pears, 10@15c.

Raisins—Layers, clusters—6 crown, $2.50, 5 crown, $2; 4 crown, $1.50; 3 crown, $1.00; 2 crown, $1.20; seeded, 4¾@5c for choice and 5¼@5½c for fancy; Thompson's seedless, 4¾c; loose muscatel, 4 crown, 5@5½c; 3 crown, 4@4½c; 2 crown, 3½@3¾c; seedless, 3¼@4¾c; raisins in sweatbox at Fresno, 2¾@3c.

Nuts—Almonds, nonpareils, 15c; IXL, 14c; ne plus ultra, 13c, peerless, 12c; Drakes, 11½c; languedocs, 11c, hardshell, 7½@8c; shelled almonds, 30@35c; new walnuts, 15c per lb for No. 1 softshells, 14½c for No. 1 standards; No. 2 standard, 11c; pecans, 14½@16c; peanuts, 4½@5c; pine nuts, 18@20c; Italian chestnuts, 12@14c; California chestnuts, 10@13c per lb.

Honey—Water white comb, 14@16c; white do, 12@12½c; amber do, 10@11c; extracted, 8½@9c for white, 7@8c for light amber and 5½@6½c per lb for amber.

Beeswax—27½@30c per lb for light and 23@26c for dark.

FLOUR AND FARINACEOUS GOODS.

Flour—California family extras, $5.20@5.60 net without discount; bakers' extras, $5.20@5.60; superfine, $4.20@4.50; Oregon and Washington, per bbl, $4.60@4.80 for family bakers' and patents and $4@4.25 for cutoff; Kansas patents, $6.70; do straights, $6.50; Dakota patents, $7.40; do straights, $7.20; do clear, $6.60 per bbl.

Farinaceous Goods—Buckwheat flour, $4.20; buckwheat flour, self-raising, $5; buckwheat groats, $8; corn meal, yellow $3, white $4, extra cream yellow, $4.25; extra cream white, $5.35; corn flour, $3; cracked wheat, $3.30; entire wheat flour, $3.20; farina, $3.60; graham flour, $3; hominy, large $3, small $3, granulated $3; oatmeal, $4.25; oat groats, $4.25; pearl barley, $4.20; rice flour, $6; rolled oats, $4.25; rolled wheat, $3.30; rye flour, $3.25; rye meal $3.10; split peas, yellow, $6, green $6.50; extra cream rolled oats, 180 lbs $7.50, 2 90-lb. sacks $7; rolled flakes, 18-lb bbls $5.75, 2 90-lbs sacks $5.25; rolled wheat, 150-lb bbls $4.75, 2 75-lb sacks $4.25.

BEANS AND SEEDS.

Beans (per ctl)—Bayos, $4.75@5; small white, $3.50@3.75; large white, $3.50@3.85, pink, $4.45@4.60; red, $4.50@5, blackeye, $3@3.35; lima, $4.50@4.75; red kidneys, $4.75@5.25; cranberry beans, $4.25@4.50; garvanzas, $3@3.50; horse beans, $1.75@2.25.

Seeds—Brown mustard, 4¼c; yellow mustard, ——; flaxseed, 5@5½c; canary, 3@3¾c; alfalfa, 16@19c, rape, 1@2¾c; timothy, 8½c; hemp, 2¾@3c; millet, 3c per lb.

Dried Peas—Green, $3.75@4.

HIDES, TALLOW, WOOL AND HOPS.

Hides—Culls and brands sell about ½@1c under quotations; heavy salted steers, 10c; light medium, 9c; light, 8½c; cowhide, 8½c; stags, 7c; salted kip, 10c; salted veal, 15½c; salted calf 15½c; dry hides 18c; dry salt hides, 12c; dry kip, 17c, dry calf, 22c; sheepskins, shearlings, 25@40c each, short wool, 40@70c; medium, 70@90c; long wool, 90c@$1.25, lambs, 20@50c; horsehides, salt, $2.25@3 for large and $1.50@2 for medium, 75c@$1 for small and 25@50c for colts; horsehides, dry, $2.00@2.25 for large and $1.25@2 for medium, 50c@$1 for small and 25@50c for colts, goatskins, prime angoras, 75c@$1; large hair goats, 30@40c; medium, 20@40c, small, 5@15c.

Tallow—No. 1 rendered, 5½@6½c; No. 2, 4@5c; grease, 2@2½c.

Wool—Spring clip, San Joaquin, year's staple, 9@11c; do 8 months, 7@11c; northern, Sonoma and Mendocino, 18@20c; Humboldt, 20c asked; Nevada, 13@16c per lb.

Fall clip—Mountain free, 9@11c; northern and valley, 7@10c; San Joaquin fall and lambs, 7@10c; do defective and heavy, 5@7c per lb.

Hops—Crop of 1910, 12½@17½c per lb.

HAY AND FEEDSTUFFS.

Both hay and feed stuffs remain unchanged both as to prices and market conditions.

Bran—$30@31.50 per ton.

Middlings—$34@36.50 per ton.

Shorts—$31@32.50 per ton.

Feedstuffs—Rolled barley, $23@23; rolled oats for feed, $29@31; mixed feed, $25@26 for average lots, linseed oilcake meal, 20 tons, $40, 10 tons $40.50, 5 tons $41, smaller lots, $41.50; cocoanut cake or meal at mills, $23.50 in 20 and 10 and $26 in 5-ton lots; jobbing, $26.50; corn meal, $36@37; cracked corn, $36@37; alfalfa meal, carload lots $17, jobbing $18; red star alfalfa meal $18 in car lots and $19 jobbing; Modesto alfalfa meal, $17 in car lots and $18 jobbing, Stockton mealfalfa, $17 in car lots and $18 jobbing; Caproco oilcake meal, $16.50 per ton; calfalfa, $10 in car lots and $20 jobbing.

Hay—Ordinary wheat, $8@12.50; choice, $13@14; wheat and oats, $9@11.50; tame oat, $8@12.50; volunteer wild oat, $7@9; alfalfa, $9@11, stock hay, $5.50@6.50 per ton.

Straw—35@50c per bale.

HORSES AND MULES.

The following quotations for horses and mules are furnished by the Butchers and Stock Growers' Journal.

Some very useful horses passed under the hammer during the week, and judging from the dispatch with which buyers did their bidding, good horses are still in urgent demand at prices around our quotations. A bay mare weighing close to 1400 lbs., of a blocky type, sold for $225. A 7 year-old horse close to 1100 lbs. brought $200, while several light drafters sold from $140 to $200. The bulk of these offerings were aged from 4 to 7 years. A consignment of Horseshoebar horses up to 1800 lbs. averaged $125.

HORSES.

Desirable drafters, 1700 lbs and over	$275@300
Light drafters, 1550 to 1650 lbs	225@275
Chunks, 1350 to 1500 lbs	200@250
Wagon horses, 1250 to 1350 lbs	175@200
Delivery wagon horses, 1050 to 1250	125@150
Desirable farm mares	135@150
Farm workers	75@100

MULES, MEDIUM TO EXTRA.

Advices to hand from Los Angeles inform us that the big sale of mules sold at a dispersion sale brought phenomenal prices, some selling close to the $400 mark, while hundreds brought around $300. These prices are all out of proportion to those asked by dealers in that section for far better mules. The number offered ran into the thousands and the bulk will continue at work in the colony.

900 lbs, 4 to 7 years	$125@150
1000 lbs, 4 to 7 years	150@175
1100 lbs, 4 to 7 years	200@225
1200 lbs, 4 to 7 years	250@300

Over 7 years old range from $15 to $25 lower.

Note—Shippers to this market must have horses close to type, with age, bone conformation and style, to command extreme quotations.

OFFICIAL RECORDS

DEEDS RECORDED MONDAY, NOVEMBER 21.

O. F. Babcock to Alice I. Babcock, NE Glen avenue, 121.60 SE Redwood, SE 78 by NE 110.25, portion lot 1, Bond tract, Oakland; gift.

Doris A. and Joseph F. Shelley to Mary A. Williams, S Bancroft way, 103 E Edwards street, E 35 by S 100, lot 4, block 1, Dwight way Terrace, Berkeley; warranty deed, $10.

Ralph P. and Irene F. Olsen (wife) to Walter and Sue Williams (wife), N Twenty-eighth street, 52 W Linden, W 30 by N 100, portion lot 14, block 659, map resubdivision blocks 659 and 660, Oakland; quitclaim deed, $10.

R. W. Westover (single) to Percy R. and Carrie Stevenson (wife), S Laurel place, 98 W Fruitvale avenue, W 37 by S 100, lot 7 and most W 2 feet lots 4, 5 and 6, Shoemaker tract, Oakland; $10.

Manuel J. Silva (single) to A. B. Silva, N Sycamore avenue intersected by dividing line between lots 11 and 12, map Addition No. 1 to Town of Pleasanton, SE 38, NE 111.28, NW 38, SW 111.28 to beginning, being most W one-half lot 12, containing 38 feet, resubdivision of tract map Lilienthal's Addition No. 3, Pleasanton township; $10.

Same to Joseph B. Silva, intersection most N Sycamore avenue with W line lands of A. J. Platt, map Addition No. 1, NE 111.28, NW 38, SW 111.28, SE 38 to beginning, being most E one-half lot 12, same, Pleasanton township; $10.

Adam Yerick to Naomi Yerick (wife), S Elm street, 115 W Grove, S 100 by W 35, portion lot 10, block Q, Kelsey tract, Oakland; gift.

L. J. Ager to Kate A. Ager, lots 1 and 2, block E, map subdivision ..., Thermal rancho at Sunol, Washington township; lots 21 and 22, block O, W 24.4 feet lot 20, block C, same, Washington township; lots 23 and 24, block A, W 24.4 feet lot 25, block A, map same, Washington township; portion lot 51 beginning at SW corner said lot, thence E along Third street 146.4, N 184.4, W 146.4, S 184.4 and 146.4 feet of W ends of First, second and Third streets, Washington township; $10.

Edward Salz and J. D. Millar to John Wallace, lot 5, block O, map Mowry's Addition to Newark, Washington township; $10.

H. J. and Jessie C. Knowles (wife) to Joe Prasinovich, rerecord, lot 6, block T, map Knowles & Potter subdivision Kennedy tract, Oakland; $10.

John S. and Mary S. Helyer (wife) to Lydia S. Ennis (wife Elliott E.), rerecord, W Regent street, 150 S Oregon, W 60, S 50, E 50.71, N 50, portion lot 4, block G, map Berry-Bangs tract, Berkeley; $10.

Pardee Park Company to Eugene Lamoure (married), lot 46, map Pardee Park, Berkeley; $10.

Louis and Josephine Binder to Clara P. Richter, SE Twelfth avenue, 125 SW East Seventeenth street, SW 25 by SE 150, SW 25 feet lots 19 to 24, block 89, map Town of Clinton, Oakland, $10.

Lewis & Mitchell Inc. to Charles A. and Lottie V. Markley (wife), SE Nineteenth avenue, 70 SE from intersection with SW East Twenty-eighth street, SW 35 by SE 110, portion lots 1 to 5, block 92, map N Addition to Town of Brooklyn, Oakland; $10.

Anna C. and Fred Buzzell (husband) to B. L. Buzzell, S Sixty-third street, 284.10 W Racine, W 33 by S 115, E 16 feet lot 33 and W 20 feet lot 32, map Santa Fe tract No. 10, Oakland; $10.

Same to Jesse W. Buzzell (single), S Forty-first street, 132 E Grove, E 32 by S 110, lot 45, map redivision Montgomery tract, Oakland; $10.

Frederick J. and Nellie M. Russell to James Low, lots 22 and 23, block 45, map Russell City, Eden township; $10.

James E. and Ann E. Dresser (wife) to Frederick J. Russell, lot 9, block 21, map same, Eden township; $10.

Oakland Development Company to Percy Kenyon, lots 11 and 20, block B, map Cherry Lynn tract, San Leandro, Eden township; $10.

Arthur W. and Carolyn T. Reynolds to Ida B. Spence (wife B. L.), S Santa Ray avenue, 286.50 W Paloma, W 50.11, SE 103.62, NE 50, NW 108.50, lot 30, block C, map East Piedmont Heights, Oakland; $10.

Lewis & Mitchell Inc. (corporation) to William E. Pal Freeman, lot 28, map Claremont Palm tract, Oakland; $10.

Lillian M. Winter (wife John L.) to George W. Kavanagh (married), intersection SE A street with NE Third street and running along SE A street 104, S 93 from point of beginning, E 32 by S 93, map Town of Hayward, Eden township; $10.

George W. and Lola M. Kavanagh to C. W. Moeller (widow), SE A street, 104 E from intersection with NE Third street, S 212 by E 96, Town of Hayward, Eden township; $10.

Alta G. Webb (single) to Nellie Roe, lot 81, map No. 2 block J, Vernon Park tract at Temescal, Oakland; $10.

William J. and Josephine Brobeck to Frederick R. Peake, lots 1 and 2, map No. 2 block J, same, Oakland, $10.

Frederick R. and Florine E. Peake to Nellie Roe, same, Oakland, $10.

Grace M. Fisher (single) to E. R. Thomson (single), lot 5, block 5, revised map Rock Ridge Park, Oakland; $10.

J. L. and Minnie B. Warner to Thomas Roberts, lot 30, map Santa Fe tract No. 11, Oakland; $10.

A. W. and Stella C. Borden (wife) to Emil Pluns, lot 13, block E, map Sanford tract, Brooklyn township, $10.

W. A. and Anna J. Walker (wife) to F. M. Driesbach and J. A. Bishop, NW Second avenue, 192 SW East Fifteenth street, SW 40 by NW 100, portion block 52, Clinton, Oakland; $10.

Frederick J. Russell to Nellie M. Russell, E one-half of NW one-quarter and NW one-quarter of NW one-quarter section 20, township 3 S, range 1 E, containing 110.17 acres, Eden township; gift.

Edward N. Snell (single) to Benjamin Wilson, NW Highland avenue, 80 SW Plymouth, SW 80 by NW 205, lots 10, 11, 16 and 17, block F, amended map Moss tract, Oakland, $10.

Nellie and E. W. Riter (husband) to Gaspar Soberanes, N Buena Vista avenue, 80 W Los Angeles, W 40 by N 100, lot 18, block G, Golden Gate tract, Oakland; $10.

Estate Margaret Maguire (by administrator) to Robert Gallegos, NW corner of county road from Hayward to Mission San Jose, or Vallejo street, and county road from Washington Corners, or Irvington, to Mission San Jose, N 167 by W 160, portion of tract described in United States patent November 19, 1867, Washington township, $10.

Ida B. Forward or Tafton to Fred D. Reed (married), W San Pablo avenue, 100 S Virginia street, S 52 by W 135, lot 7 and portion lot 8, block 61, map tract B, Berkeley L. and T. I. Association, Berkeley; $10.

Frank W. and Etta A. Beatty to Albert G. Sneisinger, W Bassett street, 190 N Lloyd, N 35 by W 100, lot 31, N 10 feet lot 32, block A, map Fruitvale Station tract, Brooklyn township; $10.

Annie K. Sharwood (widow) to W. A. H. Connor, N Fifty-ninth street, 455.5 E College avenue, E 3.4 by N 25, Oakland; S Harwood street, 867.34 E College avenue, E 3.4 by S 27, Oakland; quitclaim deed $1.

E. M. Wallace (single) to Piedmont Heights Building Company, lot 18, map Fourth-avenue Terrace Extension, Oakland; $10.

Piedmont Heights Building Company to Sidney N. Graves, lot 48, map same, Oakland; $10.

Patrick McKeever (widower) to Mary, Joseph and Frances McKeever, NW Main road from Hayward to Amador valley at S corner lands conveyed to Hiram Madden, NW 8, SW 1.05, SE 8, NE 1.05 to beginning, containing 1¼ acres, being same property conveyed to Patrick McKeever March 21, 1864, and three other pieces, Eden township; $10.

Bert and Martha M. Fuller (wife) to Louis S. and Rosa J. Thomas (wife), beginning at most N corner tract conveyed to grantors herein December 18, 1905, 1127 D. 11, being at point where W line of Sycamore street would, if extending, intersect center line of county road from Centerville to Mayhew's Landing, SE 2.26, SW 0.76, NW 2.26, NW 0.76 to beginning, portion lot X, map Town of Newark, Washington township; $10.

Eliza J. Hyde (by attorney) to Louis Pfrang, lot 24, map Hyde tract, Oakland; $10.

Harbor Cities Realty Company to Archibald C. and Elizabeth G. C. Madden (wife), lot 14, block H, Regents Park, Berkeley; $10.

Henry Z. and Sarah M. Jones (wife) to Millie M. Lowe (widow), lots 13 and 14, map Florence Jones tract No. 2, Brooklyn township; $10.

D. J. and Carrie M. Allen (wife) to Anton and Anna Kerkerud (wife), NW Stanley street, 145 NE Twelfth, NE 70 by NW 110, lots 29 and 30, block A, Linda Park, Brooklyn township; $10.

Henry and Hattie Stenzel (wife) to Fritz Stenzel, beginning at point at SW corner land of William H. Field, NW 30.50, SW 43.10, SE 20.61 to NW corner lands of James Adams, NE 41, SE by E line land of James Adams and 12 feet from W line land of William H. Field 20.52 to SE corner lands of said Adams, NE 12 to beginning, containing 83.33 acres, portion of tract conveyed to Mayhew in J. D. 4578, portion of San Leandro rancho, and two other pieces, Eden township; $10.

Thomas A. Sparks to Sarah J. Sparks, S Fourteenth street, 100 W Washington, W 50 by S 100, lots 12 and 13, block 189, Kellersberger's map, Oakland; NW Sixteenth street and Telegraph avenue, N 105 by W 100, Oakland; $—.

Same to same, all interest in real and personal property of Martin Y. Sparks; $10.

James and Janet D. Willison to William Pridham (single), NE Bay and Paru, E 147 by N 50, lot 16, block K, Oak Park, Encinal, Alameda; $10.

Alex C. Wieben (single) to Ernest L. and Katharina Monsler (wife), SE Thirty-sixth street, 110.48 SW from intersection with line dividing lot C and 148, SE 144.78, NE 55, NW 145.23, SW 35.16 to beginning, portion lot C, map property E. Cords Jr., Brooklyn township; $10.

Stella Hewlett to George Hewlett (husband), lots 5 to 8, W 15 feet lot 9, block D, map Suburban tract, Berkeley; $10.

George Hewlett to George Hewlett Inc., same, Berkeley, $10.

Wickham Havens Inc. to Piedmont Heights Building Company, lot 3, block 7, map East Piedmont Heights Extension, Oakland; $10.

John W. Devereaux (married), to Joseph E. Devereaux, N Alcatraz avenue, 420 W Shattuck, W 40 by N 120, Oakland, $10.

John and Margaret B. Tuohy (wife) to C. M. Miller (single), W Filbert street, 100 N Thirty-second, N 50 by W 125, lots 17 and 18, block 674, Glascock tract, Oakland, $10.

Ogston J. Rea to Albert H. Higgins and George H. Collins, lot 8, block J, map Kinkerville tract, Oakland township; $10.

W. A. and Anna J. Walker (wife) to F. R. Peake, W Fulton street, 101.8 S Derby, S 88 by W 100, portion lot 4, block A, Blake estate, Berkeley; S Derby street, 802 W Fulton, W 33 by S 136, W 23 feet lot 10, E 10 feet lot 11, block A, map same, Berkeley; $10.

William M. and F. R. Lavensaler (wife) to Franklin Riffle, SE Adams street, 145.70 SW from intersection W Euclid avenue, SW 72.66, SE 125, NE 36.04, NW 130.00, lot 1, block 2, map subdivision No. 1 Adams Point property, Oakland; $10.

BUILDERS' CONTRACTS.

November 1—Charles B. Wells (owner) with William L. Boldt (contractor)—Lots 1, 2 and 10, revised map Ridge Park, Oakland, for $22,350; plans and specifications filed.

November 1—Lucretia L. Otis and Mary L. Mastick (owners) with Schwartz Bros. & Son (contractors)—Mastick ranch, containing 470.5 acres, Eden township, for $2335, plans and specifications filed.

November 18—Thomas C. Eagar (owner) with Leard & Gates (contractors—S Sybil avenue, 890.50 NE Hayward avenue, N E80, SE 150, SW 80, NW 100 to beginning, San Leandro, for $2150.

November 18—Mary L. Maclachlan (owner) with Gustaf Johanson (contractor)—Portion lots 7 to 10, block B, Saher tract, Oakland township, for $2220.

November 21—A. A. Busey (owner) with Alfred Legault (contractor)—NW corner Euclid avenue and Grand street, 62 by 125, Oakland, for $9300, plans and specifications filed.

November 16—Piedmont Heights Building Company (owners) with Henry Rowe (contractor)—Lot 8, block 7, East Piedmont Heights, Oakland, for $4000; plans and specifications filed.

November 19—Sadie E. McDowell (owner) with William Dufour (contractor)—SW Mesa avenue, 50 NW Park, NW 50 by SW 130, lot 13, map Alta Park tract, for $5500; plans and specifications filed.

November 14—George H. Lavenson (owner) with Fluth & Bartold (contractor)—Lots 22 and 23, map Piedmont Springs tract, Oakland township, for $9150; plans and specifications filed.

CASTS OF JUNIOR DAY PLAYS IN REHEARSALS

UNIVERSITY OF CALIFORNIA, Nov. 22. — The casts of the two Junior Day plays will rehearse today and tomorrow for the last time before their appearance at Ye Liberty Theater Friday afternoon. A dress rehearsal will take place tomorrow night in Stiles Hall, and a half rehearsal Friday morning at Ye Liberty Theater.

Don't make the costly mistake of buying a player piano before seeing the

CECILIAN

Player Piano

¶ The CECILIAN is so far superior to all others near its moderate price that we fear no competition. In fact, a critical comparison with others will convince you that the CECILIAN is the most satisfactory of all.
¶ All we ask is an opportunity to prove it.
¶ Used Pianos accepted as part payment and moderate terms if desired.

Oakland's Piano and Music Center

Sherman Play & Co.

STEINWAY AND OTHER PIANOS — VICTOR TALKING MACHINES
HEADQUARTERS FOR SHEET MUSIC

Fourteenth and Clay Streets, Oakland
Kearny and Sutter Streets, San Francisco

Dynamiters Drive Foreman From Home

Fred Schlie and Family Fear Death at Hands of Enemy.

KANSAS CITY, Mo., Nov. 22.—Fred Schlie, a foreman at the workhouse farm, has been driven from his quarters, along with his family, as the result of two dynamite explosions yesterday.

Two hours apart two heavy charges of dynamite were exploded near the foreman's quarters, where he lived with his wife and son.

The family was sleeping, but Wednesday night left the farm and may not return. Schlei says there has been friction with other employes.

NEWSPAPER MAN WRITES "30."

CINCINNATI, O., Nov. 22.—John M. Mosbacher, widely known among newspaper men and for years connected with the editorial force of the Associated Press here, died last night after an illness of more than a year.

Because of failing health Mr Mosbacher resigned from the service of the Associated Press eighteen months ago

Forbids Employes to Make Gifts to Chief

Kansas City Mayor Declares Giving of Christmas Presents Must Cease.

KANSAS CITY, Mo., Nov. 22.—Mayor Darius Brown has issued an order that employes in all departments of the city government will not be permitted to give Christmas presents to their superiors.

He says the practice has been for employes in departments to give expensive presents to which all clerks subscribed, a degree of compulsion obtained, he said, in that all felt it necessary to curry favor by their contributions.

Mayor Brown insists that the only proper method of gaining favor from superiors should be faithful service for the city, and there will be no presents this year.

JEWELRY STORE ROBBED.

CHEYENNE, Wyo., Nov. 22.—The jewelry store of Samuel Bronstein in this city was robbed of jewelry and other valuables to the amount of $10,000. It is said to have been the largest robbery in the history of Cheyenne The police have no clew.

MERCHANDISE CONTRIBUTED FOR LADIES' AUXILIARY FAIR

Four of the confirmation class flower girls of the grand bazaar of the Ladies' Auxiliary of the First Hebrew Congregation to take place next week.

Contributions of merchandise of all character are still pouring in to the grand bazaar to be given by the Ladies' auxiliary of the First Hebrew congregation of Oakland, in aid of the temple fund, Monday, Tuesday and Wednesday, November 28, 29 and 30, at Braley-Grote building near the postoffice at Seventeenth and Broadway.

The captains of the booths and their co-workers are adjusting all their household duties this week so that they may be able to devote their full time and attention to success of the bazaar at the beginning of next week.

Eli Schwartzbaum, director of the bazaar, and his band of assistants have displayed wonderful skill in the building and placement of the various booths.

Every detail of the admission, of which M. Schneider is certain, has been completed so as to avoid any possible confusion or misunderstanding

Many of the merchants have designated their readiness to patronize the luncheons to be given at the bazaar from 11 o'clock until 2, over which Mrs. A. Alexander is to preside Mrs. Alexander has a reputation as one of the best housekeepers of Oakland and she promises to devote her best culinary skill on this occasion.

One of the most interesting features of the bazaar will be a group of Rabbi Friedlander's confirmation class of girls who, in costumes, will sell flowers on the floor. They are Miriam Hoffman, Helen Abrahamson, Alma Lavenson, Amy Dinkelspiel, Helen Heineman, Eleanor Hoffman, Ruby Gilbert, Goldie Goldman, Sophie Goldberg and Miriam Dorman

Golden Oak Velour Couch

$12.50

Buy Now. Pay Later

Oakland's largest furniture store has the biggest values. Here is a head couch upholstered in velour over tempered springs on a golden oak frame and the price is only $12.50. You don't need to pay cash—pay whatever you can afford each month.

You don't have to pay cash for your Christmas presents when you purchase them at Oakland-Breuner's

We sell high-grade Sewing Machines on easy terms and save you $22 to $30 on every machine. Your money back if not as represented.

Telephone Oakland 400 and we will tell you what takes place at our store on New Year's eve. Don't miss this.

13th and Franklin Sts. — **Breuner's Oakland** — Your credit is good

Society Turns Out To Boxing Carnival

Anthony Drexel Biddle Entertains Claude Graham-White With Fisticuffs.

PHILADELPHIA, Nov 22.—Anthony J Drexel Biddle, "Society Boxer" gave an exhibition with the gloves in his private gymnasium for Claude Grahame-White, the air man, and his aviating kinsman, J Armstrong Drexel, yesterday. There were three bouts, in two of which Biddle took part A select audience of about twenty-five witnessed them. They were the first that Grahame-White had seen since coming to this country

The first bout, which went three rounds, was between Biddle and "Philadelphia Jack" O'Brien. The rounds were fast and full of action. O'Brien and the amateur indulged in a swift interchange of blows to the face. In the third and fastest round of the bout O'Brien tapped Biddle's oar smartly enough to draw blood.

The second bout was between "Danny" Hutchinson, formerly of the University of Pennsylvania football team and former champion heavyweight boxer of the university, and Byron Hyes, who has knocked out "Sailor Burke" and defeated Peter Maher

Having rested during the second bout, Biddle "took" on Jim Daly, former heavyweight champion of Pennsylvania, and one-time sparring partner of Jim Corbett and Jim Jeffries. The bout went two rounds. Daly tipped the scales at 210.

Stop coughing! you rack the lungs and worry the body. BALLARD'S HOREHOUND SYRUP checks irritation, heals the lungs and restores comfortable breathing. Price 25c 50c and $1.00 per bottle Sold by Wishart's Drug Store, 10th and Washington streets

Protect Yourself!

At Soda Fountains or Elsewhere

"Just Say"

HORLICK'S

It means the Original and Genuine

MALTED MILK

"Others are Imitations"

The Food-Drink for all Ages.

Rich milk, malted grain, in powder form. For infants, invalids and growing children. Pure nutrition, upbuilding the whole body. Invigorates nursing mothers and the aged.
More healthful than tea or coffee. Agrees with the weakest digestion. Keep it on your sideboard at home. A quick lunch prepared in a minute.

Take no substitute. Ask for HORLICK'S.

In no Combine or Trust

The Triumph of Promptness

San Francisco "Overland Limited"

Sierra Scenery by Daylight

UNION PACIFIC
1122 Broadway, Oakland

SOUTHERN PACIFIC
Ticket Offices

Broadway and Thirteenth st., Oakland; Oakland, Sixteenth Street Depot; Oakland, First and Broadway Depot; Oakland, Seventh and Broadway Depot.

HARRIMAN PEOPLE BACKING NEW ROAD

Definite Announcement Made As to Control of the North Coast Railroad.

PORTLAND, Ore., Nov. 22.—The financial interests behind the mysterious North Coast railroad, which for years has been a source of great speculation based on small premises, is again positively asserted to be the group of financiers which was behind the late E. H Harriman. This time definite announcement that the Harriman interests own the controlling interests in the road is promised before the end of the present week

According to the present story, the North Coast will become a portion of the Oregon Railroad & Navigation Company's line, to be used as a feeder for this company from the Yakima country in Central Washington This would eliminate the idea that the Harriman people contemplate driving another transcontinental railroad through from the East to the Pacific coast, as has hitherto been suggested.

MONEY SOURCE OF MYSTERY.

The mystery that has surrounded the construction of the North Coast has subordinated the importance even of the road itself, and since the time about five years ago that Robert Strahorn, practically as an individual, began the construction of the road, every effort to fathom where the constantly increasing stream of money came from has met with the most exasperating failure.

As far back as the spring of 1908, a generally accepted report was current here that the North Coast had recently become a Harriman property, presumably through the financial distress of the original promoters after the 1907 panic.

ANOTHER REPORT.

A year later, a report apparently equally well grounded, originated in Seattle that the Chicago & Northwestern, an allied road of the Harriman system, was to use the North Coast as the Pacific coast outlet to Puget Sound.

Later, more evidence accumulated to demonstrate previous assertions that the Harriman interests controlled the road. At that time the only mooted question was whether the Harriman people intended to use it as an outlet to Puget Sound for a new trans-continental line, presumably the Northwestern, or as a feeder for the Oregon Railroad & Navigation Company.

The present report would appear to eliminate the Northwestern from the scheme and to fix the status of the road as a feeder of the Oregon Railroad & Navigation Company, and very likely a more direct outlet for the Union Pacific into the Puget Sound country.

Blame Faith Cure Believers for Epidemic

SALINA, Col., Nov. 22.—As a result, so the health authorities of this place charge, of two children of a family that believed in a faith cure, being permitted to attend school while they were suffering from the disease, an epidemic of scarlet fever has broken out here.

"I had been given up to die by three of our best doctors,

I could not stand it to be on my feet and I was so swelled in the abdomen I could hardly breathe.

But thanks to Dr. Miles' Heart Remedy and Nervine I am able to be about the streets, a walking advertisement of the curative qualities of your remedies, although I am 70 years old."

JOHN R. COCHRAN,
Lewistown, Ill.

Better than any statement we could make regarding the value of

Dr. Miles' Heart Remedy

are these words of Mr. Cochran. He speaks from experience, the highest possible source of knowledge. If you have any of the signs of a weak heart, such as pain in the left shoulder or arm, fainting and hungry spells, shortness of breath, smothering spells, fluttering or palpitation of the heart, you need

Dr. Miles' Heart Remedy

which for over twenty years has been recognized as the best preparation of its kind to be had.

Sold under a guarantee assuring the return of the price of the first bottle if it fails to benefit. AT ALL DRUGGISTS.
MILES MEDICAL CO., Elkhart, Ind.

Save Money Avoid Pain

Teeth Extracted Without Pain

Acknowledged to be the easiest and best painless extractors in Oakland.

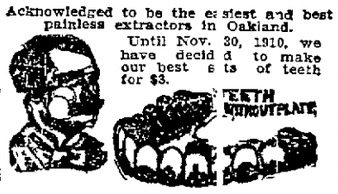

Until Nov. 30, 1910, we have decided to make our best sets of teeth for $3.

SET OF TEETH	$3.00
22K GOLD CROWNS	$2.00
GOLD FILLINGS	$1.00
SILVER FILLINGS	$ .50
BRIDGEWORK	$2.00

No charge for extracting when teeth are ordered. A written guarantee for 20 years with all work.

BOSTON DENTAL PARLORS
1165½ WASHINGTON ST.
HOURS—Week days, 9 to 8; Sundays, 10 to 2.

The Oakland Bank of Savings

(Established 1867.)

Resources Over $20,000,000.00

Commercial Has exceptional facilities for handling the accounts of firms, corporations and individuals.

Savings Interest bearing accounts opened in amounts of $1.00 and upward.

Trust Authorized by law to accept trusts and receive deposits of trust funds. Acts as executor, administrator, guardian and in all trust capacities.

Safe Deposit Vaults Safe Deposit Boxes suitable for the safe keeping of valuable papers and jewelry, rent for $4.00 per year.

W. W. GARTHWAITE, President.
W. B. DUNNING, Vice-President. HENRY ROGERS, Vice-President.
J. Y. ECCLESTON, Cashier and Secretary.

Broadway and Twelfth Street

Charge Accounts

Buy now—pay later

Have you bought your Winter Suit and Overcoat? Why not open a Charge Account here, buy your requirements and pay at convenient intervals?

Our Charge Account system is very simple, devoid of all red tape, and is the very essence of convenience and accommodation. No extra cost to this plan. All customers get the benefit of our cash values.

SUITS AND OVERCOATS $15 to $45

We extend our Charge Account privilege to those living in Alameda county; we want every man and young man to open an account here and enjoy this popular method of buying clothing and furnishings.

Manhattan Shirts **BROWN BROS. & CO.** *Stetson Hats*

664-670 Market Street San Francisco Opposite Palace Hotel